Official Report

George P. Rowell & Co., the leading authority on newspaper information says: "The Fort Wayne Sentinel, published at Fort Wayne, has the largest circulation accorded to any daily in Indiana, outside of Indianapolis.

The Fort Wayne Sentinel.

Can't Get Away FROM IT!

Of course you can't. Go anywhere in Allen County and you will find the Weekly Sentinel. Now is the time to plant your spring advertising.

ESTABLISHED 1833. FRIDAY. APRIL 10, 1896. PRICE TWO CENTS.

That Third Thumb.

George Cluze is the only man we know possessing three thumbs. Nature gave him two and the other he patented. It is the thumb on the Cluze Patent Thumb Glove. The buying public are influenced by habit if they once buy the Cluze, they will take no other, because it meets the requirements—fit, finish and staying qualities—gloves without this patented thumb do not. Sold only by

GEO. DeWALD & CO.

LOANS. LOANS.
Ten Thousand Dollars
To Loan in Sums of
$10, $15, $20, $30, $50, $100, $200,
Or any amount you may wish, on furniture, pianos, organs, cows, horses and wagons, bicycles, store fixtures, machinery, storage receipts, or any other available security.
Everything left in your possession undisturbed and you still have the use of the money. You can pay it back in weekly or monthly installments as you may find it most convenient.
All business strictly private and confidential.
Loans made the same day you apply for it.
Real Estate Loans made also.
INDIANA MORTGAGE LOAN CO.,
Rooms 5 & 6 Foellinger Block.
36 Calhoun Street.

TOOTH BRUSHES
THAT WILL NOT LOOSE THEIR BRISTLES. All BRUSHES GUARANTEED.
FREESE & RANKE,
CHEMISTS,
88 Calhoun Street.

We Lead
In up-to-date styles in Ladies', Misses' and Men's.....

FINE SHOES
FOR SPRING and SUMMER WEAR.
lacks, Tans and all the Latest Colors.
M. APP,
106 Calhoun Street.

WE CAN'T SAVE YOU $5.00
—ON A—
BABY CARRIAGE
That We Sell for $3·90.

Other dealers try to make you believe they can. Don't you believe it.
When you want to buy your Baby Cab come to us. If we don't sell you a better Cab for less money than any store in town, we will give you one free of charge.
KANE'S, 24 Calhoun St.

New York Hair Bazaar,
29 E. Washington Street.
SWITCHES,
PUFFS, BANGS,
CURLS, WIGS.
Ornaments in Real Shell and Silver. Manicure Tools and Cosmetics of known reliability at lowest prices.
Alcohol Lamps, Curling Irons and Curling Fluids.
MISS E. C. RODENBECK.

FATAL DUEL.

Prominent Germans Fight With Pistols.

Third Bloody Affair Growing Out of a Scandal.

Count Von Kotze and Baron Von Schrader Meet and the Latter is Wounded.

BERLIN, April 10.—There was a sensation in court and military circles here this morning, when it was announced that another duel growing out of the great court anonymous letter scandals had taken place in the woods near Pottsdam and that Baron Von Schrader, the master of the ceremonies of the pension court, had been shot and seriously wounded by Count Von Kotze. The latter was formerly court chamberlain and was tried and acquitted on the charge of being the author of the anonymous communications alluded to.

Count Von Kotze and Baron Von Schrader fought with pistols and the latter was severely wounded in the abdomen. He was taken to a hospital, where his wound was pronounced to be of the most serious nature. His relatives were telegraphed for and promptly gathered at his bedside. Count Von Kotze's arrest has been ordered and his friends say he will surrender to the authorities whenever and wherever called upon to do so.

This is the third duel of the series of about a dozen for which challenges were sent out last April by Count Von Kotze and he has repeated today his announcement of his determination to keep on fighting his enemies, one by one, until he has settled accounts with all on his list. Those who know Count Von Kotze feel confident that he will keep his word.

The scandals which gave rise to this series of duels began nearly five years ago, when high court personages, male and female, old and young, began receiving anonymous letters or postal cards calling their attention to this or that escapade upon their own part or upon the part of relatives or friends. As a result, the wives became separated from their husbands, and fathers and mothers discarded their children. Nearly everybody of importance being smirched more or less by the venom of the anonymous writer, who was evidently a person thoroughly familiar with all the details of court life. People began to look askant at their friends. Every effort possible was made by the police to discover the guilty party. But, in spite of this, the anonymous tormentor was able to continue the cruel work for about four years.

The general opinion was that the vile communications were the work of a woman; gradually this opinion changed, and for some unexplained reason suspicion fastened itself upon Count Von Kotze, one of the court chamberlains, a popular man, well liked by the emperor and trusted by all his friends. Finally a volunteer spy denounced him to the court authorities on the ground that on the blotting paper of a letter pad used by the court he had found a clear reproduction of one of the anonymous communications on a postal card. Thereupon Von Kotze was arrested and confined in the fortress. Upon trial he was acquitted of the charges brought against him. While Von Kotze was in prison the tide of sympathy turned decidedly in his direction. Ugly whispering was heard on all sides; his arrest was openly denounced as an outrage and the names of a number of very high court personages, including Duke Ernest Gunther, of Schleswig-Holstein, the brother-in-law of Emperor William, of Germany. In fact, some persons even had the audacity to cast the sidelights of suspicion upon a higher person than Duke Gunther, though it would seem without any just ground for so doing.

When Count Von Kotze was released from prison he promptly sent out challenges to about a dozen of those whom he believed to have been implicated in a plot to ruin him in order to save the reputation of the high personage, whoever he may be, who is looked upon as being the real author of the annonymous communications. Among the principal persons challenged by Count Von Kotze were Baron Von Reischach, court marshal to ex-Emperor Frederick of Germany; Baron Von Scharder, the master of the ceremonies of the Prussian court; Prince Von Fuerstenburg, Prince Aribert of Saxe-Altonburg and Prince Albert of Saxe-Altonburg. A rumor, never substantiated, also had it that Von Kotze had challenged Duke Ernest Gunther, of Schelswig-Holstein, but this has been denied and is not believed to be true.

The first of the proposed series of duels was fought, with pistols, in the Grunewald, early during the morning of April 13 last, between Count Von Kotze and Baron Von Eischach. The latter had insisted upon severe conditions, namely, that shots should be exchanged until one of the contestants was so badly wounded as to be unable to continue firing. Seven shots were exchanged with the result that both the count and the baron had more or less severe wounds. But, at the eighth shot, Von Kotze fell with a bullet in the loin. He was taken to a hospital, and for some time his life was despaired of, and even when the attending physicians pronounced that he would live, they coupled the statement with the remark that he would be crippled for life. This is practically the case, although the count walks with greater ease than was expected.

There was some talk of sending Count Von Kotze and his opponent to prison for fighting the duel, but there was so much popular sympathy for Von Kotze that the emperor overlooked the matter out of the count's reported promise to give up his plan of fighting the rest of the series of duels. However, at last, Von Kotze met Baron Von Schardor on the field of honor, wounded him slightly and was again wounded himself. For this Von Kotze was sentenced to three months imprisonment in the fortress of Glutz, and on July 13 he gave himself up to the government of that place and served his sentence, but he was treated with the greatest consideration and it was again reported on his release that he had promised not to fight another duel.

A FIEND EXECUTED.

Arthur Schnieder Explates His Terrible Crimes.

Hanged for the Murder of His Rival and for Killing a Deputy Sheriff.

NEW ORLEANS, La., April 10.—Arthur Schnieder, a German, about twenty years of age, was hanged in the parish prison today, in the presence of witnesses, as the law directs. The drop fell at 12:55. Schnieder was in love with a girl employed in the same restaurant. She rejected him and he started for the west, but returned, purchased two pistols, stole in the place and murdered Herman Schroeder, his hated rival, and almost killed the girl. He played insane but was declared responsible by a commission of inquiry.

He blamed Deputy Sheriff Jerry Duggan for the failure to cheat justice and killed him in the prison with a knife, which he managed to secure. He was convicted of Schroeder's murder and sentenced to death.

THE GREEKS WON.

Beat America, France and Austria in a Foot Race.

ATHENS, April 10.—In the long distance foot race today, from Marathon to Athens, about forty-eight kilometers, for a cup offered by Michael Breil, of the institute of France, the first three to cross the finish line were Greeks. There were twenty competitors entered and the favorites were Black, the Australian; Arthur Blake, of the Boston Athletic club; Lermusiux, a Frenchman, and Laurentius, a Greek.

RUTH NOW SICK.

The President's Eldest Daughter Down With Measles.

WASHINGTON, April 10.—The measles is running its course in the president's family and this morning Ruth, the first born, contracted the disease. Little Esther is progressing rapidly toward recovery, and so far Baby Marion has not shown signs of the ailment.

County Auditor Edsall was able to be at his office this morning.

WHY IS IT?

That This Store is Continually Full of Bargains

And Always Full of Customers?—Because it is Conducted on a Smaller Expense Than Any Other Store in Fort Wayne.

These Are Tomorrow's Irresistable Bargains—Try and Come Early.

5,000 yds. unbleached crash, 3c yd.
10 pieces 9-4 unbleached heavy sheeting, 15c yd.
300 men's unlaundried shirts, linen bosom, 33c each.
Ladies' Egyptian Jersey ribbed vests, 7c each.
Men's extra weight fast black ½ hose, 10c pair.
Ladies' nice quality fleece lined fast black hose, 25c for 3 pair.
Ladies' 10c fast black hose, 97c per pair.
Children's heavy ribbed fast black hose, 5c per pair.
Another lot of those ladies' fast black hose, with white feet, worth 40c for 25c per pair.
100 ladies' fine white China silk parasols at 98c, worth $1.50.
Ladies' new gilt belts, 23c, worth 50c.
500 extra large bleached towels, 25c for three.
100 extra large heavy designed Marseilles quilts, $1 10 each, worth $1.75.
1 case fine dimities new spring colorings, only 7c, worth 10c yard.
Second lot of the 25c French sateens for 12½c per yd.
The Eureka patent corset covers. Each has dress shield attached tomorrow. 25c and upward.
100 plain corset covers, worth 15c; only 10c each.
200 fine embroidered corset covers, worth 25c each; only 18c each.
10 doz. large size ladies' shopping bags, worth 35c; only 19c each.
1,000 yds. checked nainsook, 5c; worth 8½c per yd.
1,000 yds. India linen, 5c; worth 8½c per yd.
Pins per paper, full count, 1c.
Invisible hair pins, 1c per package.
Bone hair pins, black and amber color; 1c each.
Black and white tape, 1c roll.
Fast black darning cotton, 2c roll.
Bear in mind our great dress goods sale winds up tomorrow night. Linings free with every dress over 25c per yard.
LOUIS WOLF & CO.,
The Arcade Dry Goods Store.
West Berry St.

HORRIBLE AFFAIR.

A Demon Runs Amuck in Pentwater.

Makes a Bloody Assault Upon a Pedestrian

And Then Kills His Wife, His Three Children and Himself.

MUSKEGON, Mich., April 10.—Word was received here at midnight from Pentwater of a bold attempt by some unknown man on the life of Wm. B. O. Sands, president of the Sands & Maxwell Lumber company. Mr. Sands had been at the office of the company, engaged in work, and left for his home shortly after 9 o'clock. When within a few yards of his home a man jumped from behind a corner of a street and commenced firing at him with a gun. Mr. Sands ran across the street to his home, the would be assassin following and keeping up a fire. Five shots were fired in all, three finding resting places in his right arm and one in the left.

Suspicion points to S. B. Minchall, a local insurance agent and attorney, as the perpetrator of the deed, and it was decided to place him under arrest. The officers found his residence locked and broke in the door. A horrible sight was presented. Mrs. Minchall was lying on the floor of the sitting room with a bullet hole in her temple. Near her was the dead boey of her daughter, Ruby, about sixteen years of age.

In a corner of the room lay Minchall, with an empty revolver clutched in his hand. He, too, was dead. In an adjoining bedroom were found the bodies of George, aged four, and his infant brother. They were in bed together and he had evidently come upon them while they slept. The motive for Minchall's crime is still a mystery, but it is thought the inquest that is now in progress will clear the matter up. Minchall came here three years ago from Chicago.

SHOT AND KILLED.

John Hayes Slaughtered by a Masked Man.

The Victim a Clerk in a Country Store. Which Was Being Robbed by Thieves.

LOS ANGELES, Cal, April 10.—John Hays, a clerk in the general store of P. T. Hayes, his brother, at Puente, Cal., was shot and killed by two masked robbers last evening. The men entered the store and compelled the clerk to throw up his hands. They took all the money there was in the cash drawer and demanded that he open the safe. At this moment customers entered the store and, seeing there was a hold-up, they withdrew for assistance in order to make a capture. This gave the clerk an opportunity to step into a back room, where he remained a few minutes. Thinking the robbers had gone, he returned to the store and immediately received a bullet through the breast from a pistol in the hands of one of the robbers. He expired shortly afterward. The robbers fled, not stopping to force the safe or seek further booty. No one saw in which direction they went and the officers have but little light to work on.

C. J. WELKER.

Big Bargain Day Saturday.

No matter at what prices goods are quoted at elsewhere, you can always save money by buying of us.
Ladies' Black Hose, worth 8½c, at 5c a pair.
Ladies' Fast Black Seamless Hose, a regular 12½c quality, 8c.
Ladies' Fast Black Hose, Hermsdorf dye, double heel and toe, a regular 25c value, at 15c.
Children's Fast Black Seamless Stockings, the kind you usually pay 15c for, at 10c a pair.
Boys' Bicycle Hose, matchless values, at 15c, 20c and 25c.
Ladies' Swiss Ribbed Vests, 10c and 15c, worth 15c and 25c.
Ladies' and Men's Tecks and Bows, a regular 50c quality, 25c.
One lot Ladies' 4 button Kid Gloves, the kind other stores charge $1 for, 63c a pair.
All $1 Corsets 83c tomorrow.
Gold Plated Shirt Waist Studs, none worth less than 25c, set of 3 for 10c.
Ladies' New Shirt Waists, 50c, 75c, $1 00 and $1.25. With every Waist purchased we will give free one 25c waist set.
10c Rubber Dressing Combs 5c.
Buttermilk Soap, 2c a cake.
Sewing Silk, all colors, 2c a spool.
Special prices on Laces, Ribbons, Embroideries, Handkerchiefs, Gloves, Shirts, Ties, Collars, Cuffs, etc.
C. J. WELKER,
162 Calhoun St.
Opposite Cathedral. Open evenings.

EDWARD EHLE.

Death of a Well Known Ex-Contractor.

Expired Last Night at the Home of His Brother. Near New Haven—Death of a Child.

Edward Ehle, who was formerly a prominent contractor in this city, died last night at the home of his brother, near New Haven. Mr. Ehle had been ill for a long time and had recently been removed from the Schultz boarding house on Broadway to his brother's farm. He was about forty-four years old and leaves one married daughter.

RIEG.

Joseph, the six months old son of Anton Rieg, died from spasms last night, at the family home, No. 100 Putnam street. The funeral will be held at St. Mary's Catholic church at 3 o'clock Saturday afternoon.

BIG FIRE.

Flouring Mill at Zanesville Burned to the Ground.

The Origin Supposed to be Incendiary—Loss $5,000 and Insurance $3,000.

Last night, about 11 o'clock, the large flouring mill of Harry Ressler, at Zanesville, in this county, took fire and was burned to the ground. The loss was $5,000 and the insurance $3,000. The mill was filled with grain. The fire is supposed to be of incendiary origin.

THE RED CROSS.

A New Commandery Organized in This City.

A new commandery of the Order of the Red Cross was instituted in Vordermark's hall, No. 32 Calhoun street, on Thursday evening, by Deputy Supreme Commander Curtis Lee and Supreme Scribe George Williamson, with twenty-five charter members. The following officers were elected and duly installed:

Past Commander—John T. Young.
Commander—Eli C. Stump.
Lieutenant Commander—Charles E. Sites.
Prelate—Thetis E. Blystone.
Scribe—Maud Moore.
Financier, Pro Tem—Stephen Parish.
Treasurer, Pro Tem—S. J. Derbyshire.
Sergeant—Carl Blystone.
Guard—Florence S. Wehling.
Sentinel—Claud W. Moore.
Trustees—John T. Young, S. J. Derbyshire, O. A. Blytone.
Medical Examiner—S. J. Derbyshire, M. D.

The commandery was named Lincoln commandery No. 6, of Fort Wayne, Ind., and meets every Thursday evening in the same hall.

OFFICERS ELECTED.

The Y. P. S. C. E. of Bethany Church.

At the semi-annual business meeting of the Bethany Y. P. S. C. E. held Thursday evening, the following officers were elected to serve the next six months:

President—Harry Lansdown.
Vice President—Lillias Hays.
Secretary—Elwood Craig.
Corresponding Secretary—Maud Van Tilberg.
Treasurer—Stella Gangwer.
Organist—Grace Leylander.
Assistant Organist—Eva Moore.

Preparing for War.

MADRID, April 10.—The government is planning for the defense of the coast in the event of war.

Bishop Ryan Dead.

BUFFALO, N. Y., April 10—Bishop Ryan died at 6:18 this morning.

BOOMING

Will be Business Tomorrow at Mergentheim's Bazaar.

Very Good Reasons Are Given Below—Read Every Line of It—Our Kid Gloves at Our Usual Low Saturday's Prices.

All colors, both 5-hook and 4-button, 69c.
Splendid glove, as good as any dollar glove sold elsewhere, our price only 79c.
Special attention called to our guaranteed $1 glove, newest shades of the season; also, white and yellows, with heavy black or white stitching, only $1.
Kai-Kai wash silks, 25c yard.
Persian silks, 75c, $1, $1 25.
New Persian lawns, beauties, at 12½c, 15c, 16½c.
Another lot of those large sized Bed Spreads, 50c; the largest ever shown for the money.

NEW STAMPED LINENS.

Come and see them; all the new embroidery silks to match.

HOSIERY.

100 dozen Ladies' Fast Black Seamless Hose, sold everywhere at 20c, our price only 10c tomorrow.
70 dozen Misses' Fast Black Ribbed Hose, seamless, sold everywhere at 15c, our price tomorrow 10c.
Men's Cycling and Golf Legging at special low prices.

SPECIAL NOTIONS.

Pins, 1c a paper.
Knitting Silks, 7c for large ball.
Velvet binding, 1¼ inch, tomorrow 8c, 4 yards; 2 inch, 12½c bolt.
Gingham Aprons, 10c and 12½c.
Ladies' Golf and Cycling Waists, regular value $2 75, tomorrow $2.25.

LADIES' CAPES.

Silk and Velvet Capes at $4 50, $4.75, $5.00 $6 00 and up.

LACE CURTAINS

This department is known for its low prices. Prices have no competition. Be sure to call before buying your curtains

MERGENTHEIM'S BAZAAR,
Calhoun and Main Sts.

The following building permits have been issued: C. L Rastetter, house on lots 34 and 35, Comparet's addition, to cost $1,400; Elias L. Lathrop, house on lots 36 and 37 county addition, to cost $2,500

TICKET NAMED.

Proceedings of the Democratic City Convention.

Scherer for Mayor and Monning for Clerk.

The Candidates for Waterworks Trustees and Councilmen at Large—Speeches Made and Resolutions Adopted.

MAYOR—HENRY P. SCHERER.
CITY CLERK—HENRY B. MONNING.
WATER WORKS TRUSTEES—WILLIAM BITLER, E. H. McDONALD, MURRAY HARTNETT.
COUNCILMEN-AT-LARGE—JNO. MOHR, R. J. FISHER, C. H. WALTEMATH, WILLIAM MEYER, JR., FRANK PURCELL.

When Allen Hamilton, the chairman of the democratic city central committee, arose at 8 o'clock last evening and called the democratic city convention to order, the circuit court room, where the convention was held, was crowded to its utmost capacity, even the galleries being filled and many standing in the aisles.

The delegates, seventy in number, were seated within the bar enclosure, arranged according to their respective wards and surrounding the secretary and newspaper reporters' table, at which were seated Harry Williams for the Journal, Sam C. Moffat for the Post, Ora E. Mohler for the Gazette, Anselm Fuelber for the Staatz Zietung and Frank Dildine for THE SENTINEL.

"This is the first democratic city convention that we have held for years," said Mr. Hamilton, after his gavel had rapped several times for the purpose of calling the meeting to order, "and I hope it will be a good one and that the ticket we nominate tonight will be one that will be elected on the 5th day of May next."

The secretary of the city central committee called the roll and the delegates of the different wards answered to their names.

Mr. Patrick Kane then nominated Samuel M. Foster as permanent chairman of the convention. He was chosen by acclamation and on taking the stand thanked the delegates for the honor they had conferred upon him and congratulated them on the magnificent body of democrats who had gathered to carry out the will of the party as it had been expressed only the evening before at the primary polls. The great vote of the primaries augurs well for harmonious action here tonight and the triumphant election of the ticket which you shall here nominate. We are entering this year, said Mr. Foster, upon the second century of the history of inspiration and high endeavor. It is sure to be a year of hard fighting under favorable conditions and untoward circumstances. It will be an up hill fight at best, but democrats are accustomed to this. In fact our opponents have often said that we can't stand prosperity. Be that as it may, it seems to be true that democrats fight best when they are in the tightest quarters. It needs an up hill fight to bring out the best fighting qualities of the democratic party.

The name of W. W. Rockhill was announced for secretary of the convention. William Hall announced the name of Thomas McGee, but he declined. Al Friend's name was then presented, but Henry C. Berghoff, who, although not a delegate, was a moving spirit in shaping the affairs of the convention and went from one ward delegation to another giving advice, suggested the withdrawal of all the names and the nomination of Howell C. Rockhill, of the Journal, instead and he was chosen. On motion of Henry Piepenbrink, the reporters of the other democratic papers were made assistant secretaries.

The preliminary organization of the convention having been completed, Mr. S. C. Lumbard, who had been a candidate for the nomination for mayor before the party primaries, arose from his seat within the bar inclosure and said:

Gentlemen of the Convention:—The democrats of this city held a little meeting yesterday to elect delegates to this convention. I was after those delegates, and so was my friend Scherer, who sits here near me. Four thousand nine hundred and sixty votes were cast in the primaries, of which, in round numbers, Mr. Scherer received three thousand and myself two thousand. Sixty-four delegates were elected for Mr. Scherer and six for me. I am not deaf, and that was in tones I could understand. It meant that the democrats of Fort Wayne wanted him to be their candidate. I congratulate him upon his victory, and here take occasion to assure him of my good feeling and satisfaction with the result. I also thank those who gave me their support. The thing for democrats to do now is to lay aside all thought of the contest just closed and get together determined to support the democratic ticket which shall be nominated here tonight, and work unitedly for victory on the 5th of May.

This action on the part of Mr. Lumbard was greeted with cheers from the delegates and then Mr. W. P. Breen arose and moved the appointment of a committee of five to draw up suitable resolutions. The motion was carried and the chair appointed Messrs. W. P. Breen, G. C. Strieder, William Doehrman, Christian Heine and Milton M Thompson. The committee retired and during their absence the convention spent the time in listening to speeches from Judge S. M. Hench and ex-Mayor C. F. Muhler.

In his speech Judge Hench complimented Mr. Lumbard for his manly manner of accepting defeat and coming to the support of the candidate who had won at the primary polls. He made an attack on those men in the democratic party who advocated a strict enforcement of the liquor laws and characterized it as fanatical and puritanical. There cannot be democracy, he said, unless we have liberty, and when anybody says that only such things can be done and such things cannot be done they are not acting in consonance with the principles of the democratic party. While we execute the law, let it not be done in a fanatical and puritanical manner as was the case in the days of the Puritans, when the blue laws were in force and women were burned at the stake under the fancied idea that they were witches. Let us all work together for harmony and success and we will win victory in May and November.

Ex-Mayor Muhler spoke of the business administration of the city under democratic rule and compared it with that under republican rule, drawing from the comparison the fact that city affairs had been better and more economically managed by the democrats than by the republicans.

The committee on resolutions, through Chairman W. P. Breen, then reported and after these declarations of principles had been read the chair announced that nominations for candidates for mayor was in order. There was only one nomination for this office, W. A. Hall presenting the name of Henry P. Scherer and he was made the candidate of the party by acclimation. Mr. Scherer was sitting within the bar enclosure, and, responding to a call from the delegates, he stepped to the front and spoke as follows:

"Gentlemen, I thank you for the honor of this nomination. Now, if you will help me to be elected I will do all in my power to give the city of Fort Wayne a good business administration, and I here give you my pledge that if elected mayor of this city I will give the people a law and order government. I will surround myself with men who will see that the laws are conscientiously enforced and men who will see that the affairs of this city are managed as they should be managed. It has been charged by the republican papers of this city that I am controlled and that my candidacy has been managed by rings and cliques. This charge is false. I am not now, nor have I been, the candidate of any ring or clique. I have made no man nor any set of men any promises. I secured this nomination honorably, and I did not resort to anything dishonest or dishonorable during my canvass. I can also say as much for my competitor for the nomination. Again I promise that if elected I will do my whole duty."

There were two candidates for city clerk. A. A. Gocke presented the name of Henry B. Monning and G. C. Strieder that of Fred J. Reineke. The ballot was taken and resulted in the election of Mr. Monning by a vote of sixty-seven to three.

William Bitler, E H. McDoneld, Murray Hartnett, Christopher F. Hettler, Christian Boseker, C. F. Muhler and William Tegtmeyer and Louis Fox were presented as candidates for water works trustees. Captain Hettler, and Messrs. Muhler and Fox refused to allow the use of their names and the vote was taken on the other candidates. The first ballot resulted in the choice of Mr. Bitler by fifty-four votes, the second in the choice of Mr. McDonald by thirty-six votes and the third in the choice of Mr. Hartnett by forty-nine votes. Mr. Bitler, although present, did not acknowledge the compliment of the nomination. Mr. Hartnett spoke briefly and Mr. McDonald was not present.

There were six names placed in nomination for the five councilmen at large. They were: Frank Purcell, John Mohr, William Meyer, jr., John Dalman, R. J. Fisher and C. H. Waltemath. The first ballot resulted in the choice of Mr. Mohr by 43 votes, the second ballot that of Mr. Fisher by 46 votes, the fifth that of Mr. Meyer by 48 votes, the sixth that of Mr. Waltemath by 41 votes and the seventh that of Mr. Purcell by 39 votes. Messrs. Fisher, Meyer and Purcell made brief speeches, acknowledging the compliment of their nomination.

This completed the work of the convention and an adjournment was taken. And now, having given the story of the proceedings of the convention, we have nothing to do but to give the resolutions, mention of the adoption of which is given above. They were as follows:

PLATFORM OF PRINCIPLES.

The democracy of Fort Wayne in convention assembled acknowledges the debt of gratitude which, in common with all our citizens, it owes to the farsighted, honest and efficient men who, in days gone by, through evil and through good report, labored so steadfastly under the banner of democracy for the welfare of our citizens and the upbuilding of our city.

We call attention to the fact that all our public improvements, our parks, our water works system, including the reservoir, our engine houses, our fire apparatus, our city hall, were all built and in the main equipped and paid for under democratic management, with a constantly decreasing rate of taxation and with the strictest regard for the interests of the taxpayer.

(Continued on Second Page.)

"HANG HIM!"

Shouts the Crowd in Police Court

When Matthew Broderick, Rapist, Pleads Guilty.

Revolting Crime Committed in Aboite Township by a Mentally Unbalanced Wretch.

A sensational case in police court this morning was that of Matthew Broderick, who was captured in Aboite township last night and locked up for committing an assault upon little Nora Feaser, the eight-year-old daughter of Jacob Feaser.

The Feaser family lives on the John C. Peters farm, seven miles west of the city. They have two little daughters, Nora, aged eight, and Lottie, aged six. These children attend school about a mile from their home and walk back and forth from their home to the school house every day. On their way they are obliged to pass through a woods, in which there is a considerable amount of underbrush.

About 4:30 o'clock yesterday afternoon the little girls were passing through this woods when they were met by a man who coaxed and dragged the older one into the bushes with him. He ordered the smallest girl to sit down and not move. The children, thoroughly frightened, were unable to help themselves. The brute hushed the cries of Nora by holding his hand over her mouth. He committed an assault upon her, tearing her clothing in several places. Then he fled. The chidren made their way home and there told of what had happened. The parents were frantic and soon spread the news and a score of neighbors were very soon on the trail of the fiend who had committed the deed.

The woods and fields for miles around were scoured and every possible clue followed, until the man was finally located in the Aboite Center school house, where he had taken refuge. John Scott, William Vought, Charles Vought, Chris Bushard and several others surrounded the building and compelled the fellow to come out. So infuriated were the captors that there was talk of lynching the man, but this was not done. They took him to the Feaser house where he was shown to the little victim of his crime and she at once identified him as the man. The capture was not made until about 9 o'clock last night.

In the meantime a messenger had been sent to this city and reported the matter to the police and the sheriff. Sheriff Clausmeier, Captain Borgman and Deputy Sheriff Wiley left at once for the scene to arrest the man.

After the girl had identified the man his captors loaded him into a wagon and started to bring him to the city. On the way he said his name was Matthew Broderick and that his home was in Detroit. At first he denied having committed the assault, but finally he confessed. He also confessed to attempting a similar outrage upon Mrs. Belle Tousley, two miles further west, the previous evening. He said he tried to catch her, but she ran and escaped.

The officers met the wagon containing Broderick and his captors and brought him to the city and locked him up in the police station at 11 o'clock. He is a most repulsive looking object. He is dirty and ragged, wears a blue coat, has red hair and stubby beard, and a head that is higher on one side than on the other. He has no hair and wears a skull cap. In a bundle which he had with him were a number of Testaments, prayer books, slate pencils and other little articles.

A big crowd assembled in police court this morning to hear the case. Broderick was brought in and Deputy Prosecutor Aiken read the charge to him. Broderick answered "guilty," and Mayor Oakley sent him to jail under $1,000 bond.

There was an air of subdued indignation in the crowd, and the officers kept careful watch on everybody, as it was feared some effort would be made to mob Broderick in the court room. After the man had plead guilty there were shouts in the crowd of "hang him," but the officers quickly put an end to such talk by removing Broderick to a cell below. It was evident that there was a desire on the part of the crowd to wreak summary vengeance upon him.

Jacob Feaser and the two little girls were in court. The girls are very small. There is but little question that Broderick is simple minded.

STARTED A FIGHT.

Thomas Keefe Found Trouble Very Easily.

Big Gang of Tramps Captured by the Police and Deputy Sheriffs in Nebraska.

Thomas Keefe got drunk last night and went to the Washington house where he succeeded in getting up a fight with some other fellows Things became rather lively and the patrol wagon was called and Keefe removed to the station. This morning he was sent to jail by Mayor Oakley for eleven days.

John Martin, Charles O'Neill and Dan McGuire were a trio of drunks who were rounded up by Officer Coling. The mayor gave them eleven days.

Yesterday afternoon the police and deputy sheriffs were called to capture a gang tramps who were making life a misery for the people of Nebraska. They captured fourteen of the wandering Willies. In police court this morning twelve of them were sent to jail for fifteen days and two were allowed to go after promising to get out of the city in five minutes.

KNELL IS HERE.

The Third Pitcher Arrives for the Rooters.

His Coming Strengthens the Team in the Box—Delehanty and O'Meara Coming.

A valuable addition to the Fort Wayne "Rooters" is Phil Knell, the left handed pitcher who has done such good work for Cleveland. Captain Tebeau found the team short in the pitchers' department and so notified President Robison and Manager Meyer. Arrangements were then made for Knell to come to this city, and his coming places the team in first class shape for pitchers. Knell, Carrick and Swayne can twirl the ball so that people can't hit it with barn doors.

Delehanty for third base and O'Meara catcher, will arrive in a day or two and the team will then be complete.

An effort is being made to get a game in this city between the "Rooters" and the Indianapolis team on the 19th of this month.

VIOLATED THE LAW.

Frank Lordier Arrested on Five Charges.

Constable Roebke went to Academic Station this morning to arrest Frank Lordier on five charges of violating the liquor law. He will have his hearing before Justice France at 4 o'clock this afternoon.

Glanders in Europe.

LIVERPOOL, April 10.—It is stated that the glanders are rife in the quarantine for imported horses and it is reported that out of 100 Canadian horses in one depot forty are suffering from the glanders.

TOMORROW'S CAMPAIGN.

A Platform of Sterling Bargains.

The Bee Hive Invites Everybody to Call at Their Store Tomorrow.

Patrons Appreciating a Dollar Saving Sale Will Not Miss It—Read Every Line—Don't Skip a Word.

Silks—25 pieces 35c wash silks in Kai Kai and Habutai down to 20c a yard.
One lot figured India silks, 15c a yd.
20 pieces taffeta check silks, 33c a yd., worth 65c.
Entire stock $1 00 velvets at 75c a yd.
Dress Goods—Figured Mohairs, regular 50c quality, at 29c a yard.
Choice of 20 dress pattern suits, ranging in value from $7.00, $8.00 and $10 00, choice at $4 99.
Kid Gloves—$1.00 shopping gloves, 69c a pair.
5 hook New Bee Hive Gloves, 98c a pair.
2 clasp Wilton pique gloves at 97c a pair.
160 Dorothy 4 button glace gloves for $1.43.
Shirt Waists—50c shirt waists at 37½c.
$1.00 shirt waists at 75c.
$1.25 shirt waists at 99c.
2,000 yds. Hamburg embroideries, 2c a yard.
1,000 yds. Hamburg embroideries, 3c a yard.
Unusual values.
Underwear—Ladies' Jersey fitting, empress ribbed vests, lisle thread, worth 50c each, special tomorrow, 33c.
Gents' ribbed underwear at 33c, worth 50c.
50 dozen ladies' pale blue and pink vests, 15c each.
Corsets—For tomorrow—$1.00 Corset at 88c.
Domestics—Entire print stock, 5c a yd.
Entire stock 12½c duckings at 7c a yd.
10c percales at 6c a yd.
50 pieces Scotch zephyr cloths, worth 25c, 30c, 40c and 50c, all closed out at 19c a yd.
12½c sateens at 10c a yd.
Soaps—Cuticura soap, 15c a cake.
Sanitary soap, 5c a cake.
Heavy print wrappers, $1 quality at 95c each.
Black and white wrappers, 48c; worth 75c.
Outing wrappers, 72c; worth $1.25.
Cashmere wrappers, trimmed in braid, worth $3 75, for $2.15.
Dress Goods Department—Cambrics, 4c a yd.
Sellsia, 8c a yd.
All-wool challie, 35c a yd.
Double fold, English cashmere, broken assortment of shades, 15c a yd.; worth 25c a yd.
Purses—Snake skin, 19c each.
Large size coin purses, 9c each.
White silk parasols, white frame and handle, 98c.
White silk parasols with ruffle trimming, white frame and handle, only $1 57.
100 26-inch ladies' umbrellas, 57c each.
200 26-inch ladies' gloria umbrellas, $1.15; worth $1.50.
100 26-inch ladies' gloria umbrellas, silver mounted, $1.15.
50 28-inch gents' umbrellas, steel rod, 98c.
Our carpet department promises rare opportunities.
Tomorrow—Our great shopping day.
M. FRANK & CO.,
Bee Hive.
Dry Goods and Carpets.

Goods Well Selected

ARE HALF SOLD.

This is peculiarly applicable to our line of BABY CARRIAGES.

Many purchases can be postponed without serious loss, but can you afford to have the little "household cherub" miss this invigorating and health-promoting spring air simply because you have no BABY CARRIAGE, or are ashamed of the old one? In buying get the best. Our BABY CARRIAGES are the BEST in STYLE and WORKMANSHIP, and we feel sure that a careful examination of our stock will verify the above statement.

Come and See us. It will Pay you.

PICKARD BROS.

FURNITURE and STOVES.

LOST

All Dandruff

By the Use of

Peruvian Hair Tonic.

Promotes the Growth of the Hair.
Prevents and Cures Baldness.
Removes Dandruff.
Cures Diseases of the Scalp.
Imparts Lustre and Beauty.

IS NOT A DYE,

But Restores the Color of the Hair by Supplying to it the Natural Elements and Nourishment which it Needs.

Satisfaction Guaranteed or Money Refunded

REHLING & BISCHOFF,

Druggists and Chemists,
Sole Agents.
Corner of Washington and Barr Streets.

A. HATTERSLEY & SON.

PLUMBERS!

STEAM AND

GAS FITTERS.

48 East Main Street.

Fort Wayne, Ind.

FATFOLKS REDUCED from 15 to 25 lbs per month by a harmless treatment by practicing physician of 20 years' experience. No bad effects or detention from business. No starving, wrinkles or flabbiness. Improves general health and beautifies complexions. Physicians and society ladies indorse it. Thousands cured. PATIENTS TREATED BY MAIL confidentially. For particulars address, with stamp, DR. SNYDER, McVicker's Theater, CHICAGO, ILL., or 902 Broadway, NEW YORK CITY.

No Wonder the Crowds

COME TO OUR STORE.

ONE REASON is because they can buy suits that suit them. Another reason is because we have the courage to accept a small profit and give lowest prices ever known. Low prices are quick travelers. They're not heard today and forgotten tomorrow. They set neighbors talking to neighbors, and our store grows in popularity. Men who want

STYLE, ELEGANCE and durability at low cost, should see our line of New Clothing for spring and summer wear. Ours are the worthiest garments to be found anywhere at anywhere near the price. We mean just what we say and know just what we are talking about. The stock consists of New Garments only, made within the past few weeks, made of

HONEST AMERICAN all-wool fabrics, and made well. We will part with it for the fewest dollars that you ever before paid for spring and summer clothing.

IF YOU COME out dressed in one of our new spring suits you'll be dressed right. We would call your attention to our line of $10 00 suits for business or dress. They'll please all fastidious dressers with modest incomes.

Lehman's U.S.

34 and 36 Calhoun St., -- Foellinger Block.

The Evening Sentinel.

BY E. A. K BACKETT.

FRIDAY, APRIL 10, 1896.

TONIGHT.

MASONIC TEMPLE—"A Baggage Check," by Chas. E. Blandy and Company.

EMPIRE THEATER—Anderson Theater Company.

TRADES AND LABOR COUNCIL—Regular meeting.

FORT WAYNE GRAYS—Regular Drill.

SONS OF COLUMBUS — Regular Meeting.

WAYNE COMMANDERY NO. 148, K. OF ST. JOHN—Regular Meeting.

LODGES—Fort Wayne Lodge, No. 19, A. O. U. W.; Maumee Lodge, No. 50, A. O. U. W.; Sion S. Post, No. 40, G. A. R.; Fort Wayne Encampment, I. O. O. F.; Concordia Lodge, No. 41, D. of R.; Wayne Castle No. 2, Knights of the Golden Eagle; Sion S. Bass Post Relief Corps.

THE democratic senatorial convention will meet in this city tomorrow at the circuit court rooms.

THE Hon. S. S. Shutt, of Spencerville, is mentioned as a candidate for senator from Noble and DeKalb counties.

SENATOR BUTLER, of South Carolina, has introduced a joint resolution proposing an amendment to the constitution giving congress the power to pass a bill over an executive veto by a majority vote.

THOUSANDS of Armenian men are reported as migrating to Russia, leaving their women and children in Armenia. This means that the women and children are to follow and that Russia will gain and Turkey will lose a great population of industrious people. This will not be the first time that a despotic and intolerant government has crippled itself by driving out its best subjects. The movement Russiawards means, furthermore, that the Armenians look to Russia for deliverance, England and the other Christian powers having failed them. A Russian army has before now penetrated Armenia and may come again, and with it the self-exiled Armenians, to reoccupy their country. There have been many such returns and retributions in history.

MAYOR THOMAS TAGGART, of Indianapolis, has said to some of his political friends within the last few days that he has made up his mind that he cannot, under any circumstances, be a candidate for the democratic nomination for governor. This decision, he says, is final. "But suppose the convention nominates you," said a member of the state committee to him. "I shall decline the nomination," said Mr. Taggart. "I am fixed in my determination in this matter, and no amount of argument can change my purpose. I was elected mayor of Indianapolis for two years, and it would be unfair to the people who elected me to resign that office to be a candidate for another. I owe something to the people who made me mayor of this city, and I do not intend that my name shall be used in connection with any other office this year."

IT is believed that the overwhelming vote of the Western Methodist conferences in favor of the admission of women as delegates to the general conference of the Methodist Episcopal church will be influential in the admission of four women delegates in the general conference of the church to be held at Cleveland, even though the three-fourths vote in favor of such admission has not yet been cast. Since the question arose in 1888, when the five women delegates were refused seats in the general conference, the sentiment in favor of their admission has been constantly rising. The reasonableness and justice of the women's cause have been especially appreciated in the west where the services of women in the establishment and maintenance of the Methodist church have been recent and notable. Every western Methodist preacher or layman knows that but for the self-sacrificing labors of women there never would have been any Methodist church in what was within the present century a wilderness on either bank of the Mississippi. Certain it is that the western conferences have voted for "women's rights" in the general conference, while the stronghold of the opposition has been in the east. As goes the west so goes the country, is a rule that has few exceptions. It can hardly be doubted that the last great question which has agitated the Methodist church of the United States is already virtually decided.

Spain's Navy and Ours.

Before the people of Spain flew off their heads and demanded war with the United States they ought to have waited till they read the London Chronicle's comparison of the navies of Spain and this country. It might be rather called a contrast than a comparison. The United States does not plume herself on her navy. It is very good what there is of it, however, as the London Chronicle shows:

> If it comes to a naval struggle with the States, it will simply wipe Spain off the seas. Spain has 8 battleships of anything like modern date. Three are believed to be not yet in seagoing trim. The States has 8 ready of much superior force. In cruisers of above 3,000 tons Spain has 8, the States 13, or, if we make a thousand tons measurement, Spain has 19, ranging from 14 to 22½ knots; the States has 24, ranging over 14 knots up to 22 and 23 knots. If it comes to land fighting, the States can do with her militia all she does with her regular army and then release 20,000 out of 25,000 regular soldiers to be in three weeks concentrated in Cuba. Spain can, on paper, put 120,000, but how many could be put in the field for preventing a revolution at home? According to returns, 500,000. It is only necessary to name the amount to show how absurd the comparison is. The States could spare ships to sink every Spanish transport.

A curious illustration of how words are formed is seen in the name of the newly organized New York, Pennsylvania and Ohio railway. That was the full name of this branch of the Erie road. But it was too long for the clerks in railway offices to pronounce. With the true American spirit of haste they shortened the five words to two words and one letter, as follows, "Nyp and O." These they further ran together as though they were all one word, "Nypano." The name staid in its reorganized shape; the former New York, Pennsylvania and Ohio railroad will be officially known as the Nypano.

Some candidates' presidential booms will be back acting booms.

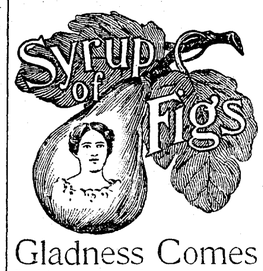

Gladness Comes

With a better understanding of the transient nature of the many physical ills, which vanish before proper efforts—gentle efforts—pleasant efforts—rightly directed. There is comfort in the knowledge, that so many forms of sickness are not due to any actual disease, but simply to a constipated condition of the system, which the pleasant family laxative, Syrup of Figs, promptly removes. That is why it is the only remedy with millions of families, and is everywhere esteemed so highly by all who value good health. Its beneficial effects are due to the fact, that it is the one remedy which promotes internal cleanliness without debilitating the organs on which it acts. It is therefore all important, in order to get its beneficial effects, to note when you purchase, that you have the genuine article, which is manufactured by the California Fig Syrup Co. only and sold by all reputable druggists.

If in the enjoyment of good health, and the system is regular, laxatives or other remedies are then not needed. If afflicted with any actual disease, one may be commended to the most skillful physicians, but if in need of a laxative, one should have the best, and with the well-informed everywhere, Syrup of Figs stands highest and is most largely used and gives most general satisfaction.

TICKET NAMED.

(Continued from first page.)

We point to the miles of paved streets and the large and important sewers built under democratic administration, with careful regard to the city's interest, and we invite a comparison of our record in the matter of public improvements with that of the present administration, which has exhausted its energies in devising new forms of taxation while giving in return no public improvements save those that have been paid for by the tax burdened property holder.

We are opposed to the multiplication of offices for the benefit of ward workers and the party followers, and we condemn the extravagance that has prevailed under the present administration in the payment of unnecessary salaries. We call the attention of our citizens to the office of the comptroller, where one man has been paid a large salary for holding the office and another a salary for doing the work, and we pledge the nominee of this convention for mayor to appoint a comptroller willing and able to do all the work of the office for the salary attached thereto.

We protest against and condemn the lack of personal attention which the members of the board of public works have given to the duties of their office, and we declare that the spirit of the law and the liberal salaries they receive require that the members of this board shall be practical, capable men who will give personal attention to work that is being done, to the end that the money of the taxpayers be not squandered on dishonest or imperfect work. That this rule has not prevailed under the present administration is a notorious and lamentable fact to which the character of the work done and a large body of our taxpayers will bear abundant witness.

We declare ourselves as in favor of a uniform, just and thorough system of taxation which shall distribute the burdens thereof with equal and exact justice toward rich and poor alike, which shall have no other object than the raising of sufficient revenue for properly conducting the affairs of the city, and which, while requiring capital to bear its just burden, shall not operate to discourage enterprise, curtail investment, or drive capital from our city.

We denounce as an outrage upon our taxpayers the systematic and deliberate attempt on the part of the present administration to mislead and deceive the public with the intent of inducing the council to make a levy largely in excess of the city's needs, and we commend in strongest terms the democratic members of the common council who refused to accede to the recommendations of the mayor and the comptroller, and who, against the will of the republican members of the council, reduced the levy for general purposes for the present year from 92½ cents, as demanded by the republican administration, to 86 cents as fixed by the democratic majority of the city council.

We declare ourselves in favor of a just, sincere and impartial enforcement of all the laws and especially the laws tending to the protection and advancement of the moral welfare of the community, and we pledge thereto the nominees of this convention. And we further pledge our nominee for mayor to appoint as members of the board of public safety men whose character and standing in the community will be a guarantee that this section of our platform will be honestly and faithfully observed.

We invite to act with us in the approaching municipal election all citizens, regardless of party, who are in sympathy with the sentiments herein expressed.

The convention was a harmonious one and the only contests of any interest were those in regard to water works trustees and councilmen-at-large, and even these lacked the old time spirit that used to be thrown into the convention of years ago.

STATE NEWS.

Charles H. Wilcox, well known in G. A. R. circles, of Plymouth, has been seized of paralysis.

O. B. White, of Boone county, while blasting stumps, was fatally injured by a premature explosion.

Dr. A. C. Jones, commander of Williams post, G. A. R., of Muncie, will be a candidate for department commander, and his name will be presented at the South Bend assembly.

The foundry and machine shops owned by the Wallace & Graves company, at Lafayette, burned last night, causing $20 000 loss, with but $7,000 insurance. Many valuable patterns were destroyed.

Samuel S. Smith, a druggist of Cincinnati, and Miss Emma E. Reed, of St. Louis, met yesterday at Shelbyville and were married. The betrothal was due to a matrimonial bureau, and the meeting of yesterday was the first.

The alleged disappearance of David K. Miller, of Muncie, with $1,280 of the funds belonging to the Over preceptory of the Window Glass Workers' association, developed the fact that a like disappearance was suffered by the Marion-Hart preceptory two years ago.

Dr. Asbury, of Clay City, effectually contradicts the story that his daughter had eloped with Joseph Foote, of Meom, a marriage following at Sullivan. A dispatch from Terre Haute reports that Foote himself told the story, stopping in that city and introducing his bride as the daughter of Dr. Asbury.

Archie Tow and Laura Bass, of Lawrence county, eloped to Orleans on marriage intent, but the father of the girl gave pursuit and prevented the contemplated marriage. The children are members of the families concerned in the Tow-Bass feud of several years ago, and their attempt to wed indicates that the feud has spent its force.

Mothers, Be sure and use "Mrs. Winslow's Soothing Syrup" for your children while cutting teeth. It is the best remedy of all. MaySeod&w

A MARVELLOUS EXPOSITION

OF

NEW SPRING GOODS!

At no time in our business career has our leadership in value giving been so generally recognized as now.

THE CROWDS IN OUR STORE SHOW IT.

OUR INCREASED SALES PROVE IT.

The offerings in this advertisement make it plain why so many people look upon "THE PEOPLE'S STORE" as

The Leading Store of Fort Wayne.

OUR CLOAK DEPARTMENT!

Was never so attractive as now, every new and correct styles in Ladies' Capes, Jackets and Separate Skirts, is represented in our immense line.

THESE ARE SAMPLE VALUES:

AT $1.50
Ladies' Cloth Double Capes,
Nicely Embroidered, Full Sweep, in Black and Navy, value $2 00.

AT $1.90
Ladies' Double Broadcloth Capes
Fine Material, Velvet Collar, Full Sweep, ought to be $2.50

AT $5.00
Brocaded Silk Capes,
Jet trimmed, Silk lined, correct length and sweep, equal to any $7 50 Cape.

AT $2.90
Ladies' Clay Diagonal Double Capes,
Very Full Sweep, Velvet Collar, value $5.00

AT $3.75
Ladies' Nobby Circular Capes,
Handsomely Braided, in Tan, Blue and Black, worth $5 00

AT $5.00
Ladies' Velvet Capes,
Plain or Jet Trimmed, the latest and most popular style, ought to be $7 50.

AT $4.50
Imported Clay Diagonal Capes.
Very full sweep, worth $6 50.

AT $5.00
Ladies' Fine Clay Diagonal Double Capes.
Trimmed with 7 rows Mohair braid, extra length, worth $7.50

AT $6 50, $7.50, $8.50 AND $10.00,
We have the nobbiest line of Velvet Capes, plain and brocaded Silk Capes in all the new spring shapes, shown in the city.

Ladies' Separate Skirts

Made in the latest fashion, lined with Rustle Taffeta Velvet Binding, 4 and 5 yards wide, in Plain and Figured Mohair, Storm Serges, Mixed Covert Cloths, Plain and Brocade Silks,

AT $2.75, $3.75, $5.00, $5.90 up to $12 50.

Ladies' Kid Gloves!

The remarkable increase of sales in this department is the best evidence of the superior values we offer.

$1.00 Kid Gloves for 64c Pair.
50 doz Ladies' 4 button Kid Gloves, Plain and Embroidered Back, in new shades of Tan, Brown, Mode, White and Black, regular value $1 00,
AT 64c PAIR

Wilton Pique Gloves at $1 Pair
Are the ideal Bicycling, Driving and Walking Glove, made from Fine Heavy Kid, Embroidered Back, 4 large Pearl Buttons, a regular $1 50 glove, at $1 pair, every pair guaranteed.

$1 25 Kid Gloves for $1 Pair.
Every Pair Guaranteed.
We offer our own direct importation of Ladies' Kid Gloves, 4 Button and Foster Hooks, in New Spring shades of Brown, Tan, Red, Green, Black, White and Lemon, Plain and Fancy Stitched Back, regular value $1 25
AT $1 00 PAIR
Every Pair Guaranteed.

"Haute Jouvin" Kid Gloves
AT $1.50 PAIR.
We are sole agents in Fort Wayne for these celebrated Gloves, which are admitted to be the finest Kid Gloves in America, and offer our own importation for Spring, in 4 Button and Foster Hook, all the latest shades of Tan, Mode Brown, Red, Green, Navy and Black, Plain Stitched and Embroidered Back, every pair warranted, at $1 50 pair. There is no better Kid Glove made than this at any price

Ladies' and Children's Hosiery!

We have at all times the most complete and well selected stock of Hosiery in Fort Wayne. The prices we quote below are not for one or two days, but for every day until further notice.

AT 8 1-3c PAIR
Ladies' Stainless Fast Black Hose, spliced heel and toe,
Worth 12½c

AT 15c PAIR
Ladies' Full Regular Made, Hermsdorf Fast Black, High spliced heel,
Worth 25c.

AT 25c PAIR
Ladies' Matchless Fast Black Hose, Maco Split Sole, Herringbone Edge, Full Regular made, regular value 35c.

AT 25c PAIR
Ladies' Fast Black and Tan Hosiery, Fine Gauge, Full regular made, they're worth 35c.

"Wayne Knit Hosiery,"
We are agents in Fort Wayne for this Hosiery and carry in stock their complete line of Ladies' and Men's Hose at all prices.

The New Silks!

We are receiving daily choice new designs and patterns in Warp Print, Jardiniers and Shadow Silks, just the thing for Waists.

THREE SPECIAL VALUES:

10 Pieces Black Brocade Silk.
26 inches wide, choice and handsome patterns, sold everywhere at $1 00,
Here at 75c Yard.

New Warp Print Silks.
The choicest and prettiest color ings shown this season, regular value $1 00,
Here at 75c Yard.

Jardiniere Effects and Shadow Silks.
Finest imported goods, in beautiful variety of pattern,
At $1.00 and $1.25 Yard.

Curtain Goods!

Our own direct importation of Lace Curtains, Embroidered and Dotted Swisses, Point De Esprit Nets, etc, is now ready for your inspection. Prices are lower than you've ever known them before. See the display in our West Show Window.

Lace Curtains!
Nottingham Lace Curtains at 50c, 75c, $1.00 to $3.75 pair.
Irish Point Lace Curtains at $3.00, $3.90 and $5 00 pair.
Brussels Net Curtains at $4 50, $5 00, $6 50, to $15 00 pair.

Moquette Rugs!
30x60 Moquette Rugs at $1 90 each.
35x72 Moquette Rugs at $2 90 each.
The best quality and new patterns.

Curtain Goods!
Dotted Swiss Muslin,
At 10c, 12½c, 15c and 25c yd
Embroidered Swiss Muslin,
At 15c, 20c, 25c, 30c and 35c yd
Point De Esprit Nets,
At 15c, 20c, 25c and 33c yd.
Embroidered Brussels Net,
At 25c 37½c and 50c yd
Fish Nets at 25c, 33c and 45c yd.
New Silkoline, Jap. Crepe Draperies, Momie Cloths etc.
At 12½c, 15c and 19c yd

Portieres!
All Chenille Portieres, 3 yards long, fringed and bordered, top and bottom
At $1 74 $2 75, $3 75 and $5 00 pr

Fine Tapestry Curtains,
Extra wide, beautiful designs and colorings,
At $3 25 $3 90, $4 50 and $7 50 pr.

Rope Portieres,
In new designs and effects at $3 75, $4 50 $5 $6 and $6 75 pair

DOMESTICS, LINENS AND CALICOES:

Calicoes and Ginghams!
250 pieces best Indigo Prints,
At 4c yard.
Our entire line of best Fancy Prints, best Fancy Red Prints, best Silver Grey, and Black and White Prints the 7c and 8c qualities, all reduced to 5c yard
50 pieces Standard Percales, regular 10c quality, at 6c yard.
10 000 yards Fine Dress Ginghams, regular 10c quality,
At 5c yard
500 dozen Ladies' Gingham Aprons, large size, regular price 15c, at 3 for 25c

Linens!
20c Turkish Bath Towels, extra size, at 11c each.
15c Damask and Huck Towels,
At 10c each
33c Fine Huck Towels, 22x45 inch, all linen, at 21c each
100 pieces Fine Toilet Crash, the 5c quality, at 3c yard
10 pieces 66 inch Bleached, all Linen Table Damask, regular price 62½c, at 48c yard.
25 pieces 64 inch Red Table Damask, best in the country for 25c goes at 19c yard.

Domestics!
10 bales Lawrence L L Unbleached Muslin, at 4c yard
5 cases Lonsdale Bleached Muslin, at 6c yard
3 cases Hill Bleached Muslin,
At 6½c yard.
5 cases Fruit of Loom Bleached Muslin,
At 7c yard
100 pieces Dark and Light Outing Cloth, regular value 8½c,
At 5c yard.
All Wide Sheetings reduced in same proportion.

LACES, EMBROIDERIES, ETC.

New Laces!
All widths and qualities in New Renaissance Laces, New Grass Linen Laces, New Point Venice Laces,
At All Prices
Point Venice Lace Collars,
At 50c, 65c, 75c and $1 00.
Embroidered Collarettes,
At 50c, 75c, $1.00 and $1 25
New Silk Bows, at 25c and 50c.
In Persian and Dresden Patterns and Plaid Silks.

New Embroideries!
20 patterns Cut out Edge Cambric or Nainsook, width 1 to 3 inches, at 5c
25 patterns Cut out and Loop Edges, Cambric or Nainsook, 2 to 5 inches wide, at 8c.
20 patterns Cut out Edges, Cambric or Nainsook, 3 to 6 inches wide, at 10c
40 patterns Cut out and Loop Edges, Cambric or Nainsook, widths 3 to 7 inches, at 12½c.
20 patterns Cut out Edges, Cambric or Nainsook, widths 3 to 8 inches, at 15c.

New Belts!
Just received by express, the latest out.
Gold Belts Plain, Spangled, and with Medallion Buckles,
At 35c, 45c and 50c.
Irridescent Spangle Belts, new shadings,
At 45c and 65c
New Silk Belts Gold and Silver Buckles,
At 25c and 50c.
New Leather Belts, in new narrow widths,
At 15c 19c and 25c.

Standard Designer For May Just Received. 10c A COPY.

ASPINWALL STANDARD PATTERNS CATALOGUE FREE ON REQUEST

Standard Magazine For May Just received 5c A COPY.

THE PEOPLE'S STORE,

BEADELL & COMPANY.

The Cat Came Back

Because there was no place like the home where they used

Santa Claus Soap

This Great Soap makes home, home indeed. Keeps everything clean. Keeps the housewife and everybody happy. Try it. Sold everywhere. Made only by

THE N. K. FAIRBANK COMPANY, Chicago.

Arcade Dental Parlors.

No more dread of the Dental Chair.

Teeth Positively Extracted Painless, Without Gas or Vitalized Air.

We have the very best methods of extracting and filling teeth without pain and make no charges for extracting when teeth are ordered.

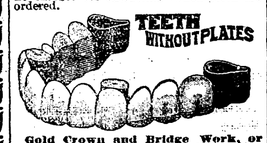

Gold Crown and Bridge Work, or Teeth Without Plates a Specialty.

We intend to make it possible for all residents of the city of Fort Wayne to obtain the same cheap prices (or lower) right at home as are offered in Chicago, New York and all other large cities, and at the same time be assured they are receiving only the highest grade of work.

It is not necesary to pay a fancy price when the talent of our operator is not excelled anywhere else in the city and when we are doing an extensive business and giving perfect satisfaction at low prices.

We invite you to call; knowing you will save time and money and be pleased with our work. Very Respectfully

W. G. BURKET, D. D. S., - Manager,
Room 7, Arcade, - - - - Ground Floor

STAR Accident Co.,
CHICAGO, ILL.
STARTED BUSINESS 1884.

Paid for Claims since organization, $634,497

1884—	$ 260	1883—	$ 45,408	1892—	$ 84,422
1885—	1,555	1889—	70,819	1893—	114,131
1886—	5,265	1890—	66,363	1894—	71,832
1887—	24,859	1891—	86,250	1895—	60,402

to Oct. 1st.

FIRST-CLASS AGENTS wanted for Illinois, Wisconsin, Missouri, Michigan, Minnesota, Indiana, and Colorado. Send for terms to

T. S. QUINCEY, Sec'y and Treas.
P. O. Drawer 136, Chicago.

Four Remedies.

Four Remedies, (Homœopathic) have been put in a neat case, with plain directions for their use, and they will be found to be of more value than any others for the cases specified.

NO. 1—will prevent colds, cure colds, loosen a cough, subdue fevers and cures neuralgia.

NO. 2—cures congestive headaches, stops bleeding from the nose, and spasms (or fits of any kind) in a few moments

NO. 3—cures indigestion, constipation and piles.

NO. 4—cures catarrh, and increases the appetite. For sale by Meyer Bros. and C. B. Woodworth, Druggists, Fort Wayne, Ind. Price $1.00 jan28-daw-tf

Cheap Meals served to women.

Young Women's Christian Association.

NOON REST,
24 West Washington Street.

Breakfast, 6:30 to 8. Dinner, 11 to 2. Supper, 5:30 to 7.

F. J. ZIMMERLY & CO.

PRACTICAL PLUMBERS.

Gas and Steam Fitters.

125 CALHOUN STREET.

POLITICAL ANNOUNCEMENTS.

State Senator.

ED. SENTINEL:—Please announce my name as a candidate for Joint Senator for the counties of Allen and Whitley, subject to the decision of the Democratic senatorial convention. W. S. GANDY.

ED. SENTINEL:—Please announce my name as a candidate for joint senator for Allen and Whitley counties, subject to the decision of the democratic nominating convention.
LOUIS J. BOBILYA.

ED. SENTINEL:—Please announce to the democrats of Allen county that the friends of Col. Isaiah B. McDonald, of Whitley county, will present his name to the joint senatorial convention for joint senator for the counties of Allen and Whitley, subject to the decision of the delegates constituting said convention, and very much oblige
HOSTS OF DEMOCRATS.

For Councilmen.

ED. SENTINEL:—Please announce the name of Daniel T. McFee for councilman of the Fifth ward, subject to the republican nominating primary. MANY VOTERS.

ED. SENTINEL:—I hereby respectfully announce my name as a candidate for councilman from the Tenth ward, and ask for the voters' favors at the Republican primary.
HENRY F. BRILL.

ED. SENTINEL:—I hereby respectfully announce my name as a candidate for councilman from the Tenth ward, and ask for the voters' favors at the Republican primary.
HENRY NIETER.

For Sheriff.

ED. SENTINEL:—Please announce the name of Albert Melching, the present deputy sheriff, as a candidate for sheriff of Allen county, subject to the decision of the democratic county nominating convention in June next.

ED. SENTINEL:—Please announce the name of Jno. H. Rohan as a candidate for the office of sheriff of Allen county, subject to the decision of the democratic nominating convention and oblige
A HOST OF DEMOCRATS.

ED. SENTINEL:—Please announce the name of Oehmie Bird, of Aboit township, (ex-senator Allen and Whitley) as a candidate for sheriff of Allen county, subject to the decision of the democratic nominating convention June next.

For Coroner.

ED. SENTINEL:—Please announce my name as a candidate for the office of coroner of Allen county subject to the decision of the democratic county convention in June.
DR. J. H. KAPPEL.

For County Commissioner.

ED. SENTINEL:—Please announce my name as a candidate for commissioner from the Third district, Allen county, subject to the decision of the democratic nominating convention. WM. KINERK,
Ex-Trustee Pleasant Township.

To Be Smartly Dressed

Does not mean to be expensively dressed. A little money goes a long way where good taste and judgement are used.

Come in and examine the latest novelties in Spring Suitings. You will be surprised at the variety shown and we will be glad to see you.

G. SCHMIDT,
Merchant Tailor.
No 70 East Main Street.

A BABY KNOWS

when it is well treated, and every parent desires that its infant be fondly cared for. Now, to do that a comfortable Baby Carriage is a necessity.

It is equally useful in the home as well as on the street.

Many Fort Wayne Infants have no carriage. Others have, but they are not Reclining Sleepers.

We have Reclining Sleepers and have fixed our PRICES on a basis that your purse will stand without suffering.

Pfeiffer & Schlatter.

Sexine Pills RESTORE LOST VIGOR

When in doubt what to use for Nervous Debility, Loss of Sexual Power (in either sex), Impotency, Atrophy, Varicocele and other weaknesses, from any cause, use Sexine Pills. Drains checked and full vigor quickly restored. If neglected, such troubles result fatally. Mailed anywhere, sealed, for $1.00; 6 boxes for $5.00. With every $5.00 order we give a legal guarantee to cure or refund the money. Address PEAL MEDICINE CO., Cleveland, Ohio.

SOLD BY GROSS & PELLENS, 94 CALHOUN STREET.

OUR EASTER OFFERING.

FOR LEAST MONEY!

An illustration of the means by which we gained our present reputation for liberality can be seen in our show window, as our "Easter offering," which includes a variety of articles, Rocking Chairs, Madam Pots Nickel Sad Irons, Center Tables, Carpet Sweepers, pictures, etc., ranging in value from $2 to $5, of which we offer you your choice for

$1.00.

INDIANA FURNITURE CO.
166 Calhoun Street.

ATTENTION

Is Invited and

Comparison Solicited.

We want every one to look at our line of low-priced goods. Suits at $5 00 which will hold their own with what others are offering at $7.50.

Our $7.50 Line

Is strictly all wool and guaranteed to give the wearer the best of satisfaction. Others are showing no better at 10.00.

Our $10.00 Line

Is just what it is cracked up to be. None better in the market, if you do pay $2.50 more for them.

$12.50, $15, $18 and $20,

This is the line in which we stand head and shoulders above all others, and come in competition with the merchant tailors. They can't make them more handsome, give you better trimmings nor any better fit.

This line from $12.50 up we will keep in repair for the wearer for six months from day of purchase.

Globe Guarantee with Every Sale.
Satisfaction or Money Back.

GLOBE,
A K. HURST & CO.

A COMING OUT PARTY.

"AN EGG PLANT."

FREIGHT WRECK.

Pennsylvania Train No. 77 in Trouble at Hanna Street.

James Connelly Has His Back Sprained — Theatrical Men Oppose the "Full Fare" Order.

At 3 o'clock this morning west bound freight train No 77, on the Pittsburg, had a wreck in the yards near Hanna street. The rear trucks of a box car "jumped a frog" and started down the wrong track and was soon cross wise of the rails, tearing them up and derailing four other cars. Two of the cars were almost totally wrecked, but the three others were not badly damaged. The tracks were blocked several hours and all the early morning trains, including No. 15, were delayed from one to two hours. The demolished cars were loaded with coke. The unfortunate train was in charge of Conductor Malott.

READY FOR BALL.

Base ball is an interesting theme for discussion at the Pittsburg shops at present and promises to grow still more interesting as the season advances. The first game will take place at Centlivre's park, Saturday, April 18, the contestants being clubs from the paint shop and the boiler shop. Last year the painters were victorious and they claim to have a much stronger team this year. It is as follows: M. P. Gaskill, James T. Donahue, J. Saunders, A. Koonz, C. Daseler, C. Buuck, John Murphy, J. H. Hanley and H. Rhembke. The boiler makers' club is composed of F. Logeman, G. Schafer, L. Miller, J. P. Cour, W. Baches, J. Crawford, C. Petzinger, J. Pauley and J. P. Owens.

MINOR NOTES.

Fred Kramer, Pittsburg painter, is sick and off duty.

Mrs. Otto Feuchter, wife of the Pittsburg blacksmith, is quit ill.

Conductor A. Webb, of the Nickel Plate, is taking a few days' rest.

Sickness keeps Peter Conroy from his duties in the Pittsburg blacksmith shop.

W. Heine, of the Pittsburg tank shop, is off duty today to attend to private business.

Rhinesmith & Simonson are furnishing the lumber for the new ball park. Levi Griffith is the contractor.

F. L. Richardson, claim agent of the Pennsylvania company, received word this morning from Abilene, Texas, that his mother was lying seriously ill at that place.

James Trythall and M. H. Morrison, of the Pittsburg blacksmith shop, are off duty pending repairs to their furnace.

O E. Leneke, a Nickel Plate brakeman, has returned from the country, where he was visiting his relatives a few days.

George Weeks, the painter who was off duty on account of the sickness of his wife, resumed work yesterday. The lady is better.

Oscar Judy, assistant foreman of the Pittsburg blacksmith shop, was at Lima, Ohio, yesterday, looking after company affairs.

George Waldschmidt, janitor at the Pittsburg car shops, has gone out into the country sixteen miles to attend the funeral of a relative.

C. Bardeman was called to Ossian yesterday by a telegram, which stated that his aunt was lying at the point of death. Mr. Bardeman is a Nickel Plate brakeman.

Claim Agent F. L Richardson, of the Pennsylvania company, was the guest of General Manager C. M. Bissell, of the Findlay, Fort Wayne and Western, during a recent trip over that road.

Indianapolis Journal: 'Complaints are pouring in on the management of the Wabash so numerously that the Lafayette and Fort Wayne accommodation train will probably be restored."

E. G. Crosby, machinist at the Wabash shops, was struck upon the right foot by a falling rod strap and injured so badly that he will be unable to work for some days. No bones were broken.

Last week one of the Pennsylvania's new class L engines, with six Pullman cars, ran a mile a minute for over one hour. This is the best time ever made with so heavy a train on the New York division.

Engine 999, on the New York Central, on Sunday hauled a newspaper train, consisting of two cars, from New York to Buffalo in eight hours and fifty-four minutes. The distance covered was 445 miles.

C. S. Hilton, of the electric works, received a telegram from Springfield, Mass., last evening, to the effect that his sister, Mrs. S. C. Bartlet, died there yesterday. Mr. Hilton left today for that city, to attend the funeral.

The Erie Railway company is arranging to establish an extensive hospital system for sick and injured employes. The hospitals are to be erected at Jersey City and Chicago, and at two or three other points along the lines.

A railway officials' club has been organized at St Louis and Frank Reardon, of the Missouri Pacific, elected president. The executive committee consists of Holliday, of the Big Four, Crane, of the Wabash, and Johnson, of the Rock Island.

W R Wilson, engineer at Paul's pulley works, is one of the happiest men in the city today, on account of the arrival at his home last night of a ten-pound boy. He is distributing cigars among his many friends and is receiving their hearty congratulations.

Charles E. Wright will bid farewell to his friends in the Wabash shops this evening and tomorrow leave for Springfield Ill, where he enters his new office next Monday. Hereafter Charles A Hartman will fill the office of clerk for General Foreman W. S. Cooper.

Frank Beall, Nickel Plate operator, has returned from a visit to Willshire, his old home. He and John Hughes, another operator, are entertaining an old friend and schoolmate, who now resides in Kalamazoo, and have secured an extension of their leave of absence for that purpose.

The judge of one of the courts of Pennsylvania has decided that a railroad company is guilty of negligence when it employs a cripple or disabled man as flagman at a crossing, and damages were awarded where a person was struck by a train at a crossing where a one armed man was employed.

Al Noll, mail carrier between the down town and east end Pittsburg shop and offices, was presented with a son yesterday. This morning Al. distributed nine and one-quarter pints of peanuts among the office forces at the two terminals of his route—one pint for each pound of the boys' weight.

James Connelly, a laborer in the Wabash shops, was severely injured while at work yesterday afternoon. He was assisting in raising some heavy castings onto a truck, when suddenly the hands of one of the other men slipped, and the entire weight was thrown on Connelly. His back was sprained and it is feared that he has sustained severe internal injuries. Dr. W. H. Myers attended him.

Representatives of the theatrical troupes say that should the western roads carry out the policy of making members of troupes pay full fare it will result in the disbandment of many of the companies. One manager says this move of the western lines completely staggered him. "If," said he, "immediate relief is not afforded us by the cancellation of the rates it will cause the disbandment of 80 per cent. of the companies now in western territory." —Another manager says that should the new departure extend to the Central Traffic and trunk line territory it would not only annoy, but break up many of the big organizations.

The chairman of the Western Passenger association has cautioned all the roads in that association against granting any free transportation to members of the National Educational association for the annual meeting of that body at Buffalo next July. It is claimed that several members of the educational association have "put up a little job" to secure this transportation by appointing assistant managers in the various sections, and demanding free transportation for them. The chairman has warned all the roads that the granting of requests for this transportation will be a distinct violation of the agreement, and that it must not be done under any circumstances.

Railway officials are taking a very profound interest in the recent decisions of the United States supreme court, notably that on the celebrated "long and short haul" cases. According to a prominent trunk line president that decision practically means that, while the interstate commerce commission can fix the territory, the railroads can charge any reasonable rate. In other words, the railroads have not been deprived of the rate making power, and under the decision they will exercise their prerogative in a becoming manner. The decision is regarded as most important in that it serves as a straw to indicate the feeling of the highest tribunal in the land on the suit against the Joint Traffic association.

A loud ring of your door bell in the dead hours of night is alarming. So is the first hollow sound of a cough from one's husband, wife, son or daughter. It is disease knocking, with perhaps a certain silent visitor waiting not far away. Arrest that cough. Stop it. Stop it at the start. A few days' use of Ely's Pineola Balsam and the danger is past. Relief is immediate; a cure certain. This remedy is rich in the curative principles of the balsams and also contains certain ingredients that are new.

Alix Not to Race Again.

Monroe Salisbury's horses, including the champion mare Alix, concerning the sale of which an erroneous report was published recently, were shipped the other morning, the understanding being that their destination is Freeport, Ills., the home of the noted trainer M. E. McHenry. It is not probable that the trotting queen will be seen again in racing form, and Azote, the gelding champion, is also under suspicion as to his legs.

Mr. New and the Vice Presidency.

Mr. New has never for a moment thought of being named as a vice presidential candidate, and such statements emanate from none of his friends. He is not now, and will not be, a candidate for any office, elective or appointive.—Indianapolis Journal.

A Jilted Girl's Revenge.

A jilted girl in Vienna had herself photographed in a coffin, arrayed for the grave. She sent the picture to her faithless lover, and he became insane.

Awarded
Highest Honors—World's Fair.

DR. PRICE'S CREAM BAKING POWDER

MOST PERFECT MADE.

A pure Grape Cream of Tartar Powder. Free from Ammonia, Alum or any other adulterant.
40 YEARS THE STANDARD.

Highest of all in Leavening Power.—Latest U. S. Gov't Report

Royal Baking Powder

ABSOLUTELY PURE

NIMROD CLEVELAND.

HOW THE PRESIDENT PURSUES THE COY CANVASBACK.

An Imposing and Picturesque Figure In Leather Coat and Gum Boots—A Patient Waiter and a Sure Shot—The President's Good Luck.

When President Cleveland goes forth to seek the coy canvasback on the marshes down Currituck way, he is an imposing and picturesque figure. He has lately donned a new outfit that he has had manufactured to order and that is calculated to be both serviceable and comfortable.

The most conspicuous part of the costume is a leather coat. It is a wonder, that coat, and is said to be the largest one of the kind ever made in this country. At the point where it buttons around the place where the president's waist ought to be, but isn't, it has a circumference of 58½ inches—that is, if it were spread out on the floor it would stretch almost five feet from button to buttonhole. The chest measure is 52 inches. The coat was furnished by a Washington dealer in sporting goods, but it was made in New York.

A pair of gum boots, reaching well up on the presidential thighs, and a slouch marsh hat of canvas cover the two extremities of the presidential sportsman. Around the president's waist line is clasped a broad belt loaded with cartridges, and snugly tucked under his arm is his favorite ducking gun, a No. 12 choke bore. It weighs nine pounds and is of the double barreled, hammerless pattern.

The president has been making these sallies down the Potomac very frequently of late. During his former term he went occasionally, but it is said that he has become fascinated with the sport, and notwithstanding that he recently turned 59 he has laid plans to continue his ducking campaign until the close of the season, which comes late in April.

Nobody in Washington outside of the White House can predict at just what moment Mr. Cleveland will take a notion to hie himself to the ducking shore. He generally makes his departure late in the evening and is accompanied to the pier by the mysterious Thurber, who has had charge of the preliminaries, and Dr. Reilly, Captain Lamberton, or some of the others whom he selects to

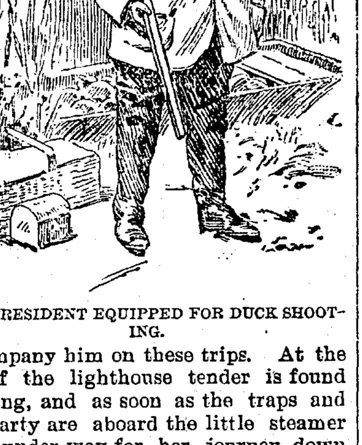

THE PRESIDENT EQUIPPED FOR DUCK SHOOTING.

accompany him on these trips. At the wharf the lighthouse tender is found waiting, and as soon as the traps and the party are aboard the little steamer gets under way for her journey down the Potomac.

The president and his friends turn in at once, and by the time the ducking shore is reached, which is generally before daybreak, they have had a good night's rest, have breakfasted and are ready for the fray.

Just at present the president's favorite hunting ground is a spot known as Wide Water, a place 46 miles down the Potomac, where the river broadens out. On the Virginia shore are extensive marshes, where the shooting is excellent. The proprietor of the shore is Withers Waller, a plain man, but an enthusiastic sportsman, whose latchstring is always out to Mr. Cleveland and his friends. All about the place there are fine shooting grounds, and one of these, known as the Arkandale property, is likely to be purchased by the president.

After the lighthouse tender has dropped anchor the party distribute themselves about at various places of vantage and wait for the unwary teal, redhead or brant. The ordinary lightweight duck hunter can take advantage of the inconspicuous float or the low lying sneak box, but the president is altogether too portly to trust his avoirdupois to such frail and unstable craft and gets into an ordinary sized skiff. Then he is rowed down to a blind, a sort of screen made of bushes, behind which he waits for the ducks to come within easy range.

This is the part of the business that tests the qualities of the hunter, for if he is not a good waiter then it may be safely set down that the enthusiasm of the true sportsman does not fire his soul. The president has lots of patience. He has been known to wait for hours when ducks were scarce without getting a chance at one of them. Generally, however, he is not put to this test, and on an average of once in every 15 minutes his gun will be heard to speak out. When it does, something is almost sure to drop, for the president has a true eye and is ready on the trigger. He often bags as many as two dozen ducks in a forenoon and generally has as much to show at the end of the day as most of the party.

By the time that the folks in Washington have discovered that the chief executive is absent, and the reporters have learned from Private Secretary Thurber that the president is away duck shooting, Mr. Cleveland has had a day's sport and is either preparing for another one on the morrow or is on board the Maple and steaming back to take up once more the cares of state.

CLARENCE P. SKINNER.

A SCHOOL FOR THIEVES.

Run by an Enterprising Criminal Until He Was Caught.

There are schools in which one may learn how to do almost anything these days, but it has remained for St. Louis to furnish a regularly organized and successful institution for the training of youthful thieves.

Dan Julian, a well known criminal, whose penchant for vice in every form has frequently gotten him into serious trouble, has just been sent to the Missouri penitentiary under the confirmed felon act.

An investigation of his recent misdemeanors shows that he carried on an institution where boys were taught criminal lessons as carefully as spelling and arithmetic are taught in the public schools. Dickens' famous Fagin does not seem to have been a more marked success as a teacher of crime than Dan Julian. He carefully selected his pupils and coached them in the minor details of the various forms of felony.

He taught the younger ones to commit the simpler crimes, like sneak thieving and shoplifting, and stood where he could watch their methods, correcting them when their work was not done smoothly and commending them when it was. He taught older ones to go along the streets and ring doorbells, begging when the summons was answered, and entering by the aid of skeleton keys or unfastened windows when it was not. The still more advanced class he directed in daring burglaries.

Rival For The War Cry.

E. R. Mantz, who has been in charge of The War Cry, the organ of the Salvation Army, has resigned from the English branch of the Army and joined Ballington Booth's God's American Volunteers. He will have charge of a paper representing the new movement.

PACIFIC PILLS

are Pacific in action, as their name implies—
THEY WILL NOT GRIPE
THEY WILL NOT NAUSEATE

Easily taken and results equally satisfactory. They act directly on the LIVER and BOWELS, purifying the BLOOD and removing the CAUSE of disease. They AID DIGESTION, CURE DYSPEPSIA, MALARIA, NERVOUS PROSTRATION, SICK HEADACHE, CONSTIPATION, Etc., Etc.

THE BEST PILL MADE. PRICE 25¢ Per Box.
PACIFIC MEDICINE CO.,
ST. LOUIS, MO.

MASONIC TEMPLE.

Grand Spectacular Production of
Fancy Dancing. Singing.

AMERICA!

Elaborate Costumes. Fine Scenery.

By Pupils of Farnen Dancing Academy. 100 CHILDREN.

Thursday and Friday Evenings,
APRIL 16 AND 17.

Tickets, Reseated, - - - 50 Cents.
General Admission, - - - 25 Cents.
Seats reserved Tuesday, April 14, at 9 a. m., at Temple Box Office.

—If You Wish to—
BORROW ✦ MONEY
For any purpose, you will always find it at the
Allen County Loan & Savings Association
32 East Berry Street.
All loans made on the popular Dollar Monthly Payment Plan.

EASTER LILLIES.

You can find Vesey's Cut Flowers and Easter Lillies at 16 East Washington Street in charge of Mrs. Auger. Give her a call.

Vesey's Greenhouses,
90 Thompson Ave. Telephone No. 231

Have You Seen
the new POZZONI PUFF BOX? It is given free with each box of Powder. Ask for it.

PROFESSIONAL.

DOCTOR MARY WHERY
Office and Residence 26 Madison St.
Specialty—Diseases of Women.
Hours: 1 a. m. to 4 p. m. and 7 to 8 p. m.
Telephone 476.

Beecham's pills are for biliousness, bilious headache, dyspepsia, heartburn, torpid liver, dizziness, sick headache, bad taste in the mouth, coated tongue, loss of appetite, sallow skin, etc., when caused by constipation; and constipation is the most frequent cause of all of them.

Go by the book. Pills 10¢ and 25¢ a box. Book *free* at your druggist's or write B. F. Allen Co., 365 Canal Street, New York.

Annual sales more than 6,000,000 boxes.

LOOK! LOOK!

All Wool Capes	75c
Velvet Capes	$2.50.
Spring Jackets	75c.
Children's Dresses	25c.
Ladies' Wrappers	50c.
Men's Suits	$2.50.
Knee Suits	69c
Men's Sweaters	20c.
Men's Solid Shoes	75c.
Ladies' Kid Shoes	75c.
Large Lemons	15c.
Large Oranges	25c.
Good Corn	5c can.
Good Peas	5c can.

All Ladie's are cordially invited to see our Spring Hats.

At the FAIR.

MUNYON'S

Grand Work for Humanity.

More People Cured by Munyon's Remedies During the Past Week Than by the Whole Medical Profession in Six Months.

Popular With the People Because They Furnish a Remedy for Every Disease, Cure Promptly and Permanently and Are Only 25 Cents a Bottle.

Albert N. Reynolds, the veteran letter carrier of Detroit, Mich., says: "During the past three years I have been troubled with stiffness of the knees and muscular rheumatism. At times it was impossible for me to walk across the room. I had aches in all parts of my body, and suffered the most intense pain. After using many other remedies unsuccessfully I began using Munyon's Rheumatism Cure. The effect of the medicine was wonderful. In a few days the stiffness in my knees had entirely disappeared, the pains left my body, and now I am as completely cured as I ever wish to be."

Munyon's Rheumatism Cure seldom fails to relieve in one to three hours, and cures in a few days. Price, 25c.

Munyon's Dyspepsia Cure positively cures all forms of indigestion and stomach trouble. Price, 25 cents.

Munyon's Cold Cure prevents pneumonia and breaks up a cold in a few hours. Price 25 cents

Munyon's Cough Cure stops coughs, night sweats, allays soreness and speedily heals the lungs. Price, 25 cents.

Munyon's Kidney Cure speedily cures pains in the back, loins or groins and all forms of kidney disease. Price, 25c.

Munyon's Headache Cure stops headache in three minutes. Price, 25 cents.

Munyon's Pile Ointment positively cures all forms of piles. Price, 25c.

Munyon's Blood Cure eridicates all impurities of the blood. Price, 25 cents.

Munyon's Female Remedies are a boon to all women.

Munyon's Asthma cure, with Herbs, $1.

Munyon's Catarrh Remedies never fail. The Catarrh Cure—price 25c.—eradicates the disease from the system, and the Catarrh Tablets—price 25c—cleanse and heal the parts.

Munyon's Vitalizer restores lost powers to weak men. Price, $1.

Munyon's Remedies at all druggists, mostly 25 cents a vial.

Personal letters to Prof. Munyon, 1505 Arch street, Philadelphia, Pa., answered with free medical advice for any disease.

Brought Spring With Them.

The following paragraph from a recent Tien-tsin paper describes a curious custom that prevails in China:

"On Tuesday last, being the spring solstice, the local mandarins went out in state in the early hours to meet the incoming spring,' which is supposed to come by way of the south gate. The official cortege went as far as the temple 'dedicated to the reception of spring,' and after the usual obeisance before the improvised image of the T'Aikui (presiding god of the year), appointed by the great pearl emperor (God of heaven), the mandarins returned to their yamen, bringing back the 'spring of 1896' with them."—Chicago Record.

SMALL BOY IN LOVE.

Only Six, Yet He Is Infatuated With a Young Woman.

A peculiar case of the "budding passion" is reported from Walnut Hills, O. A 6-year-old boy is madly in love with a woman of 21, and the young gallant insists on paying her all the court that is bestowed upon fair women by other gallants.

The boy is a son of Hamlet Lee, who lives at 398 Kemper lane. The boy, Frank, became much in love with one of the servant girls in the house, and when she recently left for a more lucrative place the child was inconsolable.

His mother could not account for his mood, but thought it merely a childish notion and gave the matter no further thought until the manager of the Walnut Hills district messenger office notified his father that the boy called there to send chewing gum and candy to his inamorata, who is employed in a grocery store a few squares away, having the messenger bills charged to his uncle.

The boy's mother says the child has recently assumed the actions and conduct of a man. The case attracts the attention of all the fashionable neighborhood, and the parents are greatly grieved.

One Night Only.

MASONIC TEMPLE.....

Monday Evening,
APRIL 13, 1896.

ELKS' MINSTRELS,

The Only Show of the Season. Every Performer an Artist.

Tickets - - $1.00.

You Can't Afford To Miss It

HOMES! HOMES! HOMES!

Why pay rent when you can buy a house and lot on monthly payments? I have some first class cottages under construction, with all conveniences, in East Creighton avenue addition. Good locations for shop and railroad men. I will build you a house on any lot in this addition to suit you on monthly payments. I also have property in any part of the city. Money loaned on personal and real estate securities. Call on or address, E. S. Underhill, room 6, second floor, Arcade. 4eodtf

THIN PEOPLE.

How the Weight May Be Increased in a Healthful Natural Manner.

All people who are thin are not necessarily so from disease, it is natural for some to be thin, and no amount of treatment would add an iota to their weight, but the great majority of people are thin because their digestion is not perfect, their stomachs do not thoroughly digest flesh-forming foods, they may not have chronic dyspepsia, but their digestion is not vigorous enough to assimilate the food necessary for robust health and to keep up their weight.

For all such, the new discovery for dyspepsia and digestion comes as a most welcome addition to the list of meritorious remedies. The new discovery referred to is Stuart's Dyspepsia Tablets, which is not only a pleasant and certain cure for indigestion, but possesses the peculiar power of digesting flesh-forming foods, like meat, eggs and similar ordinary foods, so that the increase in weight is a perfectly natural process. One grain of the digestive principle in Stuart's Dyspepsia Tablets will digest 3,000 grains of flesh-forming food. Dr. Jennison recently stated that he depends altogether upon these tablets for the cure of dyspepsia and stomach troubles and that they not only cure the indigestion, but in every case a gratifying increase in weight was noticed, not fat, but the proper amount of flesh for health and symmetry. Dr. Harlandson speaks highly of the tablets, not only because they build up flesh and cure indigestion, but they are absolutely safe and harmless, no matter what the condition of the stomach and are excellent not only for the ordinary dyspeptic, but for invalids and children.

Stuart's Dyspeptic Tablets are sold by all druggists at 50cts. per package and a trial will convince anyone of their merits.

SHOW CASES
—AND—
REFRIGERATORS
At Manufacturer's Prices to the Trade Only.
G. E. BURSLEY & CO.

WANTED.

IF YOU NEED THE SERVICES OF A young woman or girl, for the sake of humanity do place an ad. here, and bring some poor and worthy person to you. It will cost you little, and will do more good than any quarter you ever spent. Think it over.

WANTED—A girl for general housework at 33 South Miner. 10 2t

WANTED—A girl for general housework. Good wages, at No. 152 West Washington street. 10 2t

WANTED—A few intelligent men of good appearance. Germans preferred. Call, 9 Arcade, second floor. 10 2t

WANTED—Any one can borrow money on house furniture. See advertisment, front page, first column. 4-tf

WANTED—At once, screw machine and lathe men. Steady work; good wages. Marion 'Cycle Co., Marion, Ind. 10 2t

WANTED—Twenty or 40 yards good second hand carpet, ingrain or Brussels. Address this office and state price, "X." 10 2

WANTED—A position as stenographer by a young; willing to work for $3.50 per week at start. Address "J. J.," care Sentinel. 4-tf

WANTED—To sell a $755 city bond, with interest coupons, payable semi-annually. Call at 104 Buchanan street, or telephone No. 379. 30-1m

WANTED—If you want unskilled workers male of female apply at the Associat d Charities, room 8, city hall. Telephone, 445. 10 tf

WANTED—Everybody to attend the bankrupt sale of Jewelry at 60½ Calhoun street. Fine gold and filled watches going at 20 cents on the dollar. 3-1m

WANTED—Lady to travel and sell two good articles to consumers. Write and let me know where I can see you Saturday or Sunday. Direct, "O. K." this office.

WANTED—Men to write Accident and Sick Benefit Insurance. Will pay best commission. Call or write to A. O. Buchman, general agent, 242 Smith street. 9-6t

WANTED—Machine repair work at 59 E. Columbia, north side, between Clinton and Barr. Lathe work, drill and planer work, and general repairing promptly done. m24tf

WANTED—Everybody to call on Madame Wing the only reliable clairvoyant and fortune teller in the world. Office and residence, No. 28 Chicago street, Fort Wayne, Ind. Price, 50c. 25tf

WANTED—A position as clerk in a drug store. Will graduate in pharmacy at Purdue university April 21. Best of reference. Address, H. C. Hunter, Purdue university, Lafayette, Ind. 19tf

WANTED—Agents in cities and towns having water service, to send for price list and handle the Improved Mystic Filter. Sample free by mail, 50c. Jones Mfg. Co., 243 Franklin street, Boston, Mass. 1-12t

WANTED—Agents in every city for Lyon's Automatic Fertilizing Lawn Feeder. Absolutely no competition. Big money. Write quick. The W. W. Sprague Co., Union Stock Yards, Chicago. m20t26

FOR RENT.

FOR RENT—One suit of unfurnished front rooms, at 106 E. Berry. 17-tf

FOR RENT—Money to loan on house goods, etc. See advertisement first column first page. 19-tf

FOR RENT—Two delightful office rooms, centrally located. Rent reasonable. Apply at Sentinel office. 26tf

FOR RENT—Suite of pleasant furnished rooms, suitable for light housekeeping. No. 126 East Wayne street. 6tf

FOR RENT—House of seven rooms, No. 60 West Pontiac street. Water, gas, etc. Apply at 34 East Berry street, upstairs. 7-6t

FOR RENT—Business steadily improving in Fort Wayne as elsewhere. Office rooms and store rooms in better demand. In the Arcade, Berry street, near Calhoun, there are still two vacant office rooms on second floor, and three rooms for offices or stores on first floor. The Arcade is central, only a few steps from actual business center of Fort Wayne, the Old National bank corner. m24tf

FOR SALE.

IF THE HARD TIMES, LOSS OF HEALTH or some other misfortune cause you to desire to trade or sell your business, now is the time and this is the place to find your trader or buyer. Expense is small. Try it.

FOR SALE—Cheap—Horse, buggy and harness at 130 West Washington street. 6-6t

FOR SALE—Money to loan on pianos, etc. See advertisement first page first column. 19-tf

FOR SALE—A Crane elevator as good as new. Suitable for a five story building. Enquire this office. tf

FOR SALE—A pony, phaeton and harness. Enquire F. H. Poole, Hamilton National bank or 31 West Creighton. 10 2t

FOR SALE—Bicyles. One ladies' 95 at $30; One gents' 96. Will take old wheel in exchange on gents. No. 166 West Berry street. 9 2t

FOR SALE—Cheap. New seven room house and barn in South Wayne. Enquire of W. D Williams, insurance agent, 52½ Calhoun street. 7 6t

FOR SALE—Two new, well built cottages in my East Creighton avenue addition, on monthly payments. H. M. Williams, corner Berry and Clinton streets. m24tf

Extra Bargains.

160 acres rich, black soil, no waste land, $28 per acre. 125 acres rich, black soil, no waste land, $28 per acre. 40 acres of same kind at a very low price. Other bargains—80 acres well improved, with bank barn, 7½ miles from Fort Wayne, on free gravel road at $35 per acre. Money to loan, interest reasonable. Romy & Bobilya, Room 22, Bank Block. j6d&wtf

FOR SALE—At the Broadway Nursery, the finest, largest stock of select fruit trees of new and leading varieties ever offered before. Hardy grape vines of every description, hardy perpetual roses, small fruits, shade trees, etc. Stock and prices guaranteed to satisfaction. Call and make your choice selection out of thousands without extra charges at lowest prices.
D. NESTEL, Proprietor.

FOR SALE OR EXCHANGE—On city property. One 138 acre farm, well improved; German church two miles from farm, English Luthern church in one mile. Also one 262½ acre farm.
One 77 acre farm. One 63 acre farm.
One 29 acre farm. One 10 acre farm.
These large farms have fine buildings and are well improved.
R. C. NISWONGER & CO.,
33 Calhoun street, Fort Wayne.

Clothing FACTS! +

Worth Your Serious Consideration.

PIXLEY & CO. manufacture exclusively the Clothing they sell.

We are the ONLY HOUSE in Fort Wayne who can say this.

It is the only way for a firm to please all of its customers at all times.

Wholesale Clothiers and houses doing business in other centers CANNOT judge correctly the wants of the people in Fort Wayne.

We are right in touch with the people—we cater directly to their tastes and needs. We do not pay some other house a Profit, then on top of that charge another profit. Direct from MAKER to WEAVER—That's the way Pixley & Co. Clothing reaches the people.

We invite you to see the attractive stock of

SPRING SUITS FOR MEN, BOYS and CHILDREN

we offer. Before buying, and bear in mind, no matter what others offer, you can get the same quality at Pixley & Co. for just a little less money.

We will give away the BICYCLE now in our window to one of our customers, on Monday, April 20th—watch it. Ticket with 25c purchase or more.

PIXLEY & CO.

A CHILD LOST.

A little tot of only five years found on South Calhoun Street yesterday afternoon. She was badly frightened and crying as if her little heart would break. When questioned by Officer Flickinger, who found her, it was learned that her mother had sent her with an order to C. E. Noble's grocery at No. 256 Calhoun Street, and she had lost her way. She remembered of having heard her mother say that the above firm was going out of business the last of this month and she was afraid to go home and tell her that she got lost and did not order a supply of groceries at unheard low prices. Officer Flickinger kindly piloted the little buyer to the above grocery where she left her order and went on her way rejoicing, saying "that she was so appy she found e place, and she knew 'er mama would be e same."

C. E. Noble.
256 Calhoun Street. Telephone 441.

D. D. WEISELL & SON
DENTISTS
34 & 36 Calhoun St.

The Pennsylvania Station.

Pennsylvania Lines.

Trains Run by Central Time
AS FOLLOWS:
*Daily. †Daily, except Sunday.

FROM FT. WAYNE TO LEAVE ARRIVE

Trains depart from Pennsylvania Station Fort Wayne, Ind.

East Bound.	West Bound.
* 5 40 a. m.	* 3 25 a. m.
* 6 52 a. m. Fr'm Chi	* 5 10 a. m. Limtd
† 1 10 p. m.	† 7 10 a. m.
* 7 45 p. m.	†11 40 a. m.
* 9 26 p. m. Limited	* 4 20 p. m.
†10 35 p.m. From Chi	* 5 40 p. m.

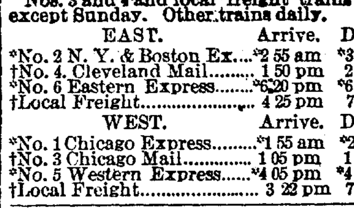

Chicago depot, Clark and 12th streets. Buffalo depot, Exchange and Michigan St Nos. 3 and 4 and local freight trains daily except Sunday. Other trains daily.

EAST.	Arrive.	Depart.
*No. 2 N. Y. & Boston Ex.	*2 55 am	*3 05 am
†No. 4. Cleveland Mail	1 50 pm	2 00 pm
*No. 6 Eastern Express	*6 20 pm	*6 25 pm
†Local Freight	4 25 pm	7 20 am
WEST.	**Arrive.**	**Depart.**
*No. 1 Chicago Express	*1 55 am	*2 05 am
†No. 3 Chicago Mail	1 05 pm	1 15 pm
*No. 5 Western Express	*4 05 pm	*4 10 pm
†Local Freight	3 22 pm	7 00 am

*Daily. †Daily Except Sunday

WABASH RAILROAD.
Effective March 22, 1896.

No.	GOING EAST.	DEPART.
42.	N. Y. & Boston Limited, daily	4:48 a.m
44.	Fast Mail and Exp., ex. Sunday	7:17 p.m
46.	Kan. City and Toledo Ex., daily	11:45 a.m
70.	Local Freight, except Sunday	6:00 a.m
	GOING WEST.	
45.	St. Louis Express, ex. Sunday	6:00 a.m
41.	Kan. City Cannon Ball, daily	11:05 a.m
47.	Fast Limited Mail, daily	6:30 p.m
43.	St. Louis Limited, daily	8:20 p.m

FINDLAY, FORT WAYNE & WESTERN RAILROAD.

STATIONS.

Leave	EAST.			
Ft. Wayne Mxd. 32	8 15 am	3 30 pm	6 55 am
Haviland " "	11 05 am	3 36 pm	8 01 am
Cloverdale " "	12 35 am	4 07 pm	8 29 am
Ottawa " "	2 30 am	4 43 pm	9 01 am
Arrive.			
Toledo (C. H. & D.)	7 15 pm	10 45 am	
Findlay " "	4 15 am	5 30 pm	9 47 am
Arrive	WEST.		
Ft. Wayne Mxd. 31	10 40 am	7 00 pm	4 50 pm
Haviland " "	9 36 am	5 51 pm	1 55 pm
Cloverdale " "	9 06 am	5 19 pm	12 35 pm
Ottawa " "	8 30 am	4 43 pm	11 00 pm
Leave.			
Toledo (C. H. & D.)	6 45 am	2 57 pm	
Findlay " "	7 45 am	4 00 pm	8 35 pm

Trains arrive and depart from Wabash station, Fort Wayne. All trains daily except Sundays.

GRAND RAPIDS & INDIANA R. R.

GOING NORTH.	LEAVE.
*For Grand Rapids and North	2.20 am
	8.15 am
	2.55 pm
From Richmond	6.55 pm
SOUTHBOUND.	
*For Richmond and Cincinnati	12.30 am
	5.45 am
	1.15 pm
From Grand Rapids	7.15 pm
From Grand Rapids	12.20 am

*Daily.
All other trains daily except Sunday.

LAKE SHORE & MICHIGAN SOUTHERN RAILWAY—Fort Wayne Branch

SOUTHWARD.	ARRIVE
No. 453 Way Freight	5 35 pm
No. 454 Cin. Express and Mail	10 25 am
No. 410 Detroit & Ind'pls Express	3 55 pm
NORTHWARD.	**DEPART.**
No. 459 Way Freight	5 40 pm
No. 457 Through Express and Mail	11 45 am
No. 451 Detroit & Indianapolis ax	45

BUSINESS DIRECTORY

INSURANCE.

JAMES E GRAHAM,
ATTORNEY-AT-LAW.
Abstractor of Titles.
Insurance, Real Estate, Loan, Collecting and Rental Agent
Room 25 Bank Block. Fort Wayne, Ind.

D. C. FISHER.
Insurance, Real Estate, Loans.
No. 23 East Berry street, Fort Wayne, Indiana.

S. C. LUMBARD.
Insurance, Real Estate and Loans.
Aveline House Block.

BANKS.

HAMILTON NATIONAL BANK.
Capital $200,000. Surplus $225,000.
The Hamilton National Bank will pay interest at the rate of three (3) per cent. per annum on certificates of deposit if left four months.
President—Charles McCulloch.
Cashier—John Mohr, Jr.

White National Bank
Capital & Surplus, $235,000.
Pays 3 per cent interest per annum on time deposits.
Safe deposit boxes for rent at $5 per annum.

PHYSICIANS.

DR. WM. D. RUHL.
Office and Residence 454 Calhoun St.
Hours: 7 to 9 a. m.; 12 to 2 p. m.; 6 to 9 p. m.
Telephone 271.

DOCTOR LUELLA DERBYSHIRE.
Office and Residence No. 50 West Superior Street.
Specialty—Diseases of Women. Hours: 8 a. m. to 4 p. m., and 7 to 8 p. m.

DR. B. GARD—To ladies suffering from ailments peculiar to their sex, may consult me free of charge at my office, 13 W. Wayne St. Telephone 265.

G. W. BOWEN, M. D.,
Homoeopathic Physician and Surgeon.
Office hours for consultation, from 9 a. m. to 5 p. m. Sundays, 9 to 12. Office No. 12 West Main street, Fort Wayne, Ind.
Special attention paid to chronic diseases.

DR. H. W. NEISWONGER.
Physician and Surgeon.
Specialist in all Acute or Chronic diseases. Special attention given to all private diseases and Diseases of the Bladder and Kidneys. Office 33 Calhoun street, Fort Wayne Indiana. OFFICE HOURS: from 6 a. m. to 9 p. m.

DRUGGIST.

GROSS & PELLENS.
DRUGGISTS.
Corner Calhoun and Wayne Sts. Phone 27

SEWING MACHINES.

T. H. McQUILLAN,
.... Successor to Louis Mohr
—Dealer in—
Domestic and White Sewing Machines,
Genuine parts, needles and oil. Office, 150½ Calhoun street.

J. C. Peltier.

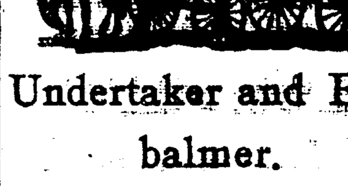

Undertaker and Embalmer.
17 West Wayne Street.

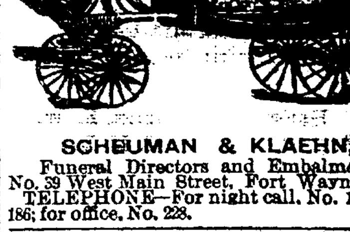

SCHEUMAN & KLAEHN,
Funeral Directors and Embalmers,
No. 39 West Main Street, Fort Wayne, Ind.
TELEPHONE—For night call, No. 175 and 186; for office, No. 228.

HUMANE SOCIETY NOTICE.

All parties having knowledge of acts of cruelty to animals or children will greatly favor and assist the Fort Wayne Humane Society by telephoning or writing such information to Officer Schlaudroff, 82 Clinton street. Telephone No. 55.

Today Marks An Innovation

In the annuals of the Dry Goods business of this city.

Reineke's Famous Orchestra

This afternoon and evening and Friday afternoon and evening. Blooming plants, palms, roses, carnations, lillies, etc, and the magnificent display of this big store's wealth of fine merchandise.

CARPETS, RUGS, CURTAINS.

All unfolded and exhibited that their matchless beauty can be seen by all. We want every visitor to the store these days to make a visit to the Carpet opening. 'Twill be a scene you will carry in mind for a long time.

Today in the Great Cloak Room

Will be exhibited some elegant imported capes More lovely than has ever before been seen by the ladies of this city. No other copies of these can be seen elsewhere in this county.

Lingeree.

The Muslin Underwear store will not only display its wealth of beauty in the white Cambric and Muslin GOWNS, SKIRTS, CORSET COVERS, etc, but will make a special showing of SILK SKIRTS, MOHAIR SKIRTS, MOREEN Skirts, SATEEN SKIRTS. All newly in, and opened for inspection at this special exposition today and tomorrow.

Parasols

Will form a prominent part of the entire store's exposition. The new and handsome canopy tops will be shown in large variety.

Silk Department.

This department will make a big exposition, showing the new Persian designs in Warp Print Silks including Plain Printed Warp Silks, Printed Warp Silks with woven figures, Printed Warp Silks with silk stripes, Warp Silks combining Pekin stripes and lace effects. Also choice novelties in woven Persian Taffeta Silks, Ponge silks in Persian and Dresden effects, French Plaid silks, Monotoned silk in scroll designs.

THE LINENS

Will make a display occupying a hundred feet of counter space, showing charming novelties in Fancy Linens and Covers.

The store will be open this evening and Friday evening. No goods will be sold after 6 o'clock.

The Full Orchestra

Of Professor Reineke will be in attendance at the evenings opening as well as the afternoons. We extend you an invitation and bid you welcome.

ROOT & COMPANY.

FOR SALE OR TRADE.

I have large number of good farms for sale and trade, all sizes.
About 1200 acres in Jefferson and Jackson township at $25 and $30 per acre. This is fine corn land and is selling very fast.
City property in all parts of the city. Several houses to sell on installment plan. Money to loan.

LOUIS F. CURDES,
8 and 9 Pixley-Long Building.

MONEY TO LOAN

On real estate or personal security. C. F. PFEIFFER, rooms 6 and 7 Bass Block. 2tf

---

Harry Zumbro, of Scheuman & Klaehn's undertaking establishment, was presented by his wife with a healthy baby boy yesterday morning.

E. M. Dolan has gone to Crestline.

Ed S. Cruttenden, of Chicago, was in the city yesterday, the guest of Max Blitz.

Mrs. H. E. Kenlin, of 205 West Jefferson street, has returned from Chicago.

Miss Lizzie Cook, of Montpelier, Ind., is visiting Mr. and Mrs. Frank Eiter, of Wallace street.

Miss Leonore Kalbacher, of East Wayne street, very pleasantly entertained friends last evening.

The Churubusco Truth of yesterday in an editorial gave W. S. Gandy a high indorsement for joint senator.

Mrs. W. Kaack, who has been quite ill for some time, is improving and will, in a short time, be able to resume her business again.

The entertainment which is to be given by the Fort Wayne Grays is dated for Friday night of next week instead of this evening.

A party of young people numbering eighteen assembled at the home of Miss Ella Elton, 165 High street, and spent a very pleasant evening.

A very fine musical entertainment will take place tonight at the First Presbyterian church. It was arranged by a number of young ladies of the church

The "Spinsters" to be given at the Masonic Temple Tuesday evening by home talent, is attracting much attention and, judging from the way tickets are selling, the house will be packed.

Charles Gerke, cashier in the office of the Consolidated Electric Railroad company, has been elected secretary and treasurer of the Fort Wayne base ball club. William Meyer, jr., is the president.

The spring opening at Root & Co.'s store is being attended by crowds of people. Last evening the big store was crowded and all day today it has been the same way. The opening will continue tonight. Reineke's orchestra is furnishing music for the opening.

The ladies of the Wayne street M. E. church will open a Saturday market tomorrow morning, in the Wayne street entrance, or vestibule of the church, where they will have pies, cakes and other edibles for Sunday dinners for sale. They will sell cheap and expect to do a big business.

Mr. and Mrs. W. F. McCaughey, of Washington boulevard, celebrated the tenth anniversary of their marriage last evening by entertaining a large party of friends. The occasion was a pleasant one and was highly enjoyed by all who were present. Mr. McCaughey is the popular secretary of the Y. M. C. A.

Dr. C. B. Stemen has just returned from Lima, Ohio, where he had been to see John Uran, the well known railroad man, of this city, who had a leg cut off by a Chicago and Erie train at that place several weeks ago. Mr. Uran's friend will be pained to hear that his chances for recovery are very slim. Dr. Stemen says he is in a very bad condition and that he has doubts of his recovery.

The management of the Elks' minstrels has been compelled at last to put Gus Muhler on the program for the show. Gus wanted to spring a few alleged jokes on the defenseless audience and the managers knew that such a thing would spoil the whole entertainment and they refused. Gus threatened to leave the lodge and the managers were forced to change their minds. The public will never forgive them for this imposition. Several thousand people who expected to attend the show have already made up their minds to stay at home.

Strawberries and Fresh Vegetables for Saturday Morning.

Large shipment direct from the South.

Florida Strawberries, extra nice, 25c quart.

Catawba Grapes, 20c basket.

Spanish Malaga Grapes, 40c pound.

Hot House Lettuce, very nice, 14c lb.

New Asparagus, 6c bunch.

New Green Peas, Pie Plant, Spinach Cucumbers, New Beets, Radishes and Onions.

FRUIT HOUSE.

Dr. Collins, dentist, has gone to his old home on business for a few days. Will be at his office, southeast corner Calhoun and Wayne streets, on Monday, April 13.

Eggs, Butter, Meats and Potatoes.

Fresh Country Eggs, 9c dozen.
Best Roll Butter, 17c lb.
Good Jar Butter, 12½c.
Best Sugar Cured Hams, 10c.
Best Sugar Cured Shoulders, 7c.
Large White Michigan Potatoes, 30c bushel.
Home Grown Potatoes, 20c bushel.

FRUIT HOUSE.

For Sale.

Bids will be received until April 20th for the pews, cushions and altar now in use in the Wayne Street M. E. church, corner Wayne street and Broadway.

Parties desiring to purchase may call at parsonage, submit bids or get information from

A. S. COVERDALE,
DR S. B. HARTMAN,
C. H. NEWTON,
10t3 Committee.

Saturday Bargains.

On Saturday we will give:

2 lbs Granulated or A Sugar,	Free
1 can heavy Syrup Peaches.	08
1 can Cove Oysters,	15
½ lb Coffee (good)	Free
1 pkg Gloss Starch,	10
1 pkg A. & H. Soda	10
1 bar Ivory Soap,	Free
1 lb Raisins,	01
1 set Handled Cups and Saucers, (regular price 50c),	39
1 lb Fancy California Prunes,	02
1 Sheet Vocal and Instrumental Music,	01
1 Writing Tablet,	05
1 cake Toilet Soap,	05
½ lb Mixed Candy,	04
½ lb Tea, (good),	Free
For	$1 00

BENNETT'S,
27 Calhoun St.

The Evening Sentinel.

FRIDAY, APRIL 10, 1896.

OUR TELEPHONES.

Business Office.....No. 173.
Editorial Rooms.....No. 650.

The Weather.

WASHINGTON, April 10.—For Indiana: Cloudy, with showers in northwest portion tonight, showers Saturday; warmer tonight; fresh southeast winds.

NEWS NOTES.

The Carroll Reading club met today with Mrs. C. F. Muhler.

Mrs. W. S. Bash receives this afternoon from 3 to 6.

The S. S. S. were entertained last evening by the Misses Bennett.

Supt. and Mrs. G. L. Potter, of West Berry street, have returned from the east.

Mrs. W. S. Wells, of Park avenue, has gone to Tyner City to spend Sunday with her mother.

Milton Rosenthal arrived home this afternoon from Ann Arbor to spend his vacation with his parents.

Miss Della Cook, of West Lewis street, will entertain friends tomorrow evening, in honor of her birthday anniversary.

Humane Officer Schlaudroff requests THE SENTINEL to state that he desires to find a good home in the country for a girl sixteen years of age.

C. A. Horton reported the case of John C. McDowell vs. William R. Wheat and Naoma Wheat in the superior court, in the absence of the regular reporter.

Mrs. C. Griebel, assisted by her niece, Miss Mattie Sommers, entertained friends at her home Wednesday afternoon in honor of Mrs. Fred Meyers, of Reynolds, Ind., and Mrs. R. Wisner, of Van Wert, Ohio.

The Ladies' Aid society of Trinity M. E. church met Thursday afternoon and elected the following officers: President, Mrs. McKinley; Mrs. Jenne resigned; vice president, Mrs. Usselman; secretary, Mrs. Perrin; treasurer, Mrs. Starkle.

Ed. J. Harley, P. C. Harlan, E. W. Miller, H. P. Fletcher and C. H. Bales, juvenile members of the T. C., will entertain the club this evening and have engaged Maccabee hall, at 107 and 109 Calhoun street, for that purpose. A mandolin orchestra has also been engaged for the occasion and music will be a prominent feature of the evening's entertainment. A seven course supper will be served at 11:30 o'clock.

Mrs. Jackson entertains the Saturday club tomorrow.

Mrs. I. M. VanSlyke has returned from Huntington.

The English club meets with Miss Adah Heller tomorrow.

The Four G's will be entertained Saturday by Miss Marian Webb.

Miss Madge Jenkinson entertains the Y. L. M. C. club Saturday afternoon.

Mrs. DeGroff Nelson and daughter, Miss Eva, leave in May for Colorado Springs to spend the summer.

Rev. Father Messman, pastor of St. Peter's Catholic church, went to New Haven yesterday to visit Father Wiedau.

Father Edward Council, Catholic Benevolent legion, will receive communion in a body at St. Paul's Catholic church next Sunday.

Kendallville Sun: "Messrs. Wm. A. Spiegel and Chris C. Gotsch, of the Fort Wayne Organ and Piano Co., are in the city tuning the pipe organ of the Lutheran church."

St. Augustine's academy has been entirely repainted and the exterior of the building now presents a handsome and imposing appearance. The interior is also undergoing extensive repairs.

A fine new overcoat was stolen from the law office of B. F. Harper Wednesday afternoon. Mr. Harper suspects a young man who had been hanging about the place for several hours during the day.

Arthur Dougall left today for Hartford City to visit his sister, Mrs. Steven Fleming. Mr. Dougall will then leave for San Francisco to be the guest of his cousin, Ensign John Dougall Beuret, of the navy, now stationed at Mare's Island.

Miss Elizabeth Knight entertained at a progressive pedro party last evening in compliment to Miss Irma Seavey, of Ann Arbor, and her sister, Miss Helen, who is home from school. After an interesting contest, a dainty lunch was served.

Will Peltier and Marion Black left yesterday afternoon for California, where they will enter training for the season's racing. At Chicago they will be joined by their trainer, Frank Lyman, who will accompany them to California and take them through a course of sprouts.

The new Catholic church at Dunkirk will be dedicated on the Fourth of July by Rt. Rev. Bishop Rademacher, of Fort Wayne, assisted by the priests of Union City, Portland, Marion and Gas City. The next day, July 5, the bishop will dedicate the new church at Montpelier, the priests of Muncie and Sheldon officiating.

NO BLUFF.

A False Rumor Circulated About Mr. Coony Bayer.

The Golden Rod Factory Did Employ Three More Men and the Prospects for Others Bright.

For the past few days there has been a rumor in circulation on the streets that the advertisement in THE SENTINEL for three first-class hand workmen at the Golden Rod cigar factory was a bluff pure and simple.

At the invitation of Mr. Cooney Bayer, proprietor of the factory, a SENTINEL representative called there this morning and was convinced that the advertisement was genuine in every respect. It was found to be a place of unusual activity. There were nine cigar makers, busy as bees, manufacturing "Golden Rods" and "Cooney's Little Havana" Cigars, every cigar being made entirely by hand, Mr. Bayer permitting nothing but hand work in his factory, and that strictly first-class.

Owing to the increased demand for his new brand "Cooney's Little Havana" Cigar and the increased sale of the "Golden Rod," Mr. Bayer was compelled to increase his force of skiled hand workmen to such a considerable extent. He states that he has not got enough of "Coony's Little Havana," which is a five cent straight cigar, on hand to fill the orders that are piling up and the prospects for some more first class hand workmen are very flattering.

Mr. Bayer, himself, was very busy packing up cigars, every one of which he handles and carefully inspects. Mr. Bayer is an expert in his business and is fast gaining a reputation as the leading cigar manufacturer of the city, and surely no one is more deserving, if pluck and ability count for anything

"Coony's Little Havana" five cent straight cigar has only been on the market about four weeks and there are but few first class dealers that do not handle it, and the "Golden Rod," of course, is on sale everywhere.

The residents of Bloomingdale are highly indignant at the railroad company on account of their action in regard to the street crossing over there.

Bright Boys Buy Barnes' Bicycle.

When we have X ray opera glasses it is presumed that the ladies will decide that the theatre hat is no longer a necessity. Edmunds Electric Co. sell Crookes tubes. 4tf

For Rent.

Eight room house, corner Berry and Jackson streets. Will rent furnished or unfurnished. Good barn. This property also for sale. Inquire of W. H. Watt, 141 Calhoun street. 6:4

A Card.

THE SENTINEL contained an item about a photograph gallery in Lakeside a few days ago. This was a mistake. It was a tintype gallery, that harms no one. It looks like the spite-work of tads, but think it from pretended real estate agents roving around in that berg. They already made two provokes with this man and others and on other pretenses. That would be a bad go for them, as they are playing their spite-work on the wrong man, and if the law is complied with, they would have to pay for their trouble. J. R. MOTT.

Spring Lamb.

Get it where fine Meats are to be had,
AT JOHN N. PFEIFFER'S
Market, 44 W. Berry Street.

FOR TOMORROW.

Standard Tomatoes, 7c can.
Standard Sweet Corn, 7c can; four cans for 25c
Extra Fine Golden Wax Beans, 7c can.
Table Peaches, 10c can.
Premium Hams, 13c lb.
Premium Bacon, 15c lb.
Lettuce, 15c lb; two pounds for 25c.
Radishes, two bunches for 5c.
Dressed Chickens, 12c lb at

MENSCH'S,
26 Calhoun Street.

Notice.

Sealed proposals will be received by the Board of Trustees, Fort Wayne Waterworks, at the Waterworks office, Tuesday evening, April 14th, until 7:30 o'clock, for piping inlet well at pump house, in accordance with plans and specifications there on file.

The Board reserves the right to reject any or all bids. By order of the Board of Trustees.

P. J. MCDONALD,
1412 Clerk.
FORT WAYNE, Ind., March 30, 1896.

Important.

It attending the grand opening of the D. N. Foster Furniture Co., this week, and having carefully examined their elegant display of carpets, furniture, etc, do not overlook the fact that the painting and paper hanging in the various rooms, which blend so harmoniously with the surroundings, is the work of S. W. Hull, 27 Clinton St. 2t

Complete Line Of

Table Delicacies, high class Canned Fruits, Fresh and Canned Vegetables; everything first class
AT JOHN N. PFEIFFER'S
Grocery and Market,
40 44 W. Berry Street.

One five pound package of Bash's Lawn Fertilizer will improve your lawn more than a whole wagon load of manure; it has no weed seeds; it is not visible after you have applied it, but it gets there just the same. Price, 25c per package.

f,s tf S. BASH & CO.

THE NEW STORE,

54 Calhoun Street,

SPECIAL HOSIERY SALE.

Last week we sold KID GLOVES at reduced figures in order to introduce OUR OWN brands. The Sale was a wonder.

This week, on Thursday, Friday and Saturday we will sell Hosiery at prices that will make everyone talk.

AT 10 CENTS
We will sell a Ladies' Stainless, Fast Black, spliced heel and toe that will surprise you.

AT 15 CENTS
We will sell a Ladies' full regular made, Fast Black, high spliced heel and toe.

AT 25 CENTS
Our Ladies' Fast Blacks and Tans, fine gauge; are the 3 for $1.00 kind.

AT 31 CENTS
Our regular 40 cent grade, (and they're worth 50 cents of anybody's money) go as an inducement.

AT 37 1-2, 42, 45 and 50 CENTS.
The goods we are going to sell are worth from one-third to one-half more.
In Ladies' goods all our Blacks, Tans and Fancys, in COTTON, LISLE and SILK we shall reduce for this sale.

AT 10 CENTS
Our Children's Fast Black, in medium and heavy weights are wonderful goods.

AT 15 CENTS
OUR "GREAT VALUE" Child's Fast Black is a grade all mothers should see.

AT 18 AND 20 CENTS
OUR "SAMSON" Child's Fast Blacks, are named on account of great weight and wearing qualities. **Boys' Cannot Kick Them Out.**

AT 25 CENTS
Our Infants' Cashmere and Cotton ribbed are soft and fine—Blacks, Tans and Whites.
Remember these prices are for THURSDAY, FRIDAY and SATURDAY, merely to introduce our own brands of Hosiery. We know if you buy them once you will have no other.

No Mail Orders Filled at these Prices After Saturday.....

Something New Every Day.

DUNN & TAFT.

—GIVEN AWAY—
KNIVES and RAZORS
In exchange for Coupons with
Mail Pouch
"Chewing and Smoking"
(The only ANTI-NERVOUS, ANTI-DYSPEPTIC and NICOTINE NEUTRALIZED)
TOBACCO.

● JACK KNIVES and PEN KNIVES, ●
● Stag Handle; Razor Steel, First ●
● quality, American manufacture, ●
● hand forged and finely tempered. ●
● Fine RAZORS, Highest Grade ●
● Steel; Hollow Ground. ●

Coupons explain how to secure the Above.
One Coupon in each 5 cent (2 ounce) Package.
Two Coupons in each 10 cent (4 ounce) Package.
Mail Pouch Tobacco is sold by all dealers.
Packages (*note on sale*) containing no coupons will be accepted as coupons. "*2 oz.*" *Empty Bag as one Coupon,* "*4 oz.*" *Empty Bag as two Coupons.*
ILLUSTRATED Catalogue *of other Valuable Articles with explanation how to get them,* Mailed on request.
The Bloch Bros. Tobacco Co., Wheeling, W. Va.
No Coupons exchanged after July 1, 1897

Finest chocolates in the city, at the Chicago bakery. 12tf

ART NEEDLE WORK.

We are now showing our New Spring Designs in Stamped Linen and Stamping Patterns. Have just received a new line of those 3c Doilies.

See our Photograph Frames for linen mounting.

Reduced prices for Stamping when linen is bought from us.

All the new stitches and shadings taught. Terms, 25 cents per lesson.

Most complete assortment of Wash Embroidery Silks in the city.

Art Needlework Co.,
22 West Berry St.
(Miss Lowry's China Store.)

We Never Had Such a Trade in Carpets

As We Are Having This Spring.

Our trade in Carpets this spring exceeds anything in the history of our store. Especially in fine goods has this been the case. They have sold more rapidly than we could get them delivered from the manufacturers and we have not been able to keep our shelves entirely filled.

We are buying no last year's bird's nests for the sake of quoting you a special price. We believe, for instance, that you would rather have the new and extremely choice things in Smith's celebrated best quality of Moquettes at $1 per yard, than old styles that have been closed out through the auction rooms in New York at 90 or 95 cents.

We want our carpet department to retain what it now so emphatically has, the reputation of excelling all others in quality and style of the goods shown.

FOSTER CARPET CO.

MONEY TO LOAN

In Sums of $5, $10 and up,

on furniture, pianos, organs, sewing machines, good teams, wagons, machinery and all other personal property, without removal of same and without any publicity.

Payments arranged in weekly or monthly installment, or to suit your convenience.

If you owe a balance on your furniture or piano we will pay it off for you; advance more money and carry it as long as you desire.

We also make loans on and purchase old line life insurance policies.

Business transacted privately and promptly.

Fort Wayne Mortgage Loan Co.,
Room 2 Seidel Block,
52½ Calhoun St.,
Opposite Court House.

The Boston Store.

SATURDAY PRICES LOWER THAN EVER.

The Following Offerings Speak for Themselves.

Yard wide Muslin, at 3½c.
5c Muslin, reduced to 4c.
Shirting prints, reduced to 4c.
Indigo Blue Prints, reduced to 4c.
Dark fancy Prints, at 4c.
Children's Hose, at 8c, reduced from 10c.
Children's Hose, at 10c, reduced from 12½c.
Ladies' Hose, at 8c, reduced from 10c.
Ladies' Hose, at 10c, reduced from 12½c.
25c Ladies' Wayne Knitting Mills Hose, reduced to 19c.
50c Ladies' Corsets, reduced to 37½c.
62½c Ladies' Corsets, reduced to 48c.
All $1.00 Corsets, reduced to 85c.
Special Prices on all Ladies' Waists.
Dress Plaids at 10 and 12½c, worth 12½c and 20c.
40-inch fancy Mohair, at 25c, worth 35c.
40-inch English Lustre, at 48c, worth 62½c.
Gents' White Shirts, at 21c, sizes from 15½ to 17.
A Line of all Silk Windsor Ties, at 12½c, worth 20c.
A new Line of Damask Curtains, at $2.75, worth $3.50.
All $1.00 Kid Gloves, reduced to 85c.

WILLIAM HAHN & CO.,
THE BOSTON STORE.

$5.00 TAN SHOES —AT— THING'S —FOR— $2.98!

SIX TOES!
SIX COLORS!
AA TO E.

22 Calhoun St.

For Saturday Morning.

Choice Hams, 10c lb.
Empire Flour, $3.75 bbl.
Whiteloaf Flour, $3 75 bbl.
Globe Mills Flour, $3 75 bbl.
Globe or Lenox Soap, 7 bars for 25c.
Gallon Apples, 18c gal.
A good Rice for 5c lb.
California Prunes, 5c lb.
Homemade Maple Syrup, $1.00 per gal.
Fancy Queen Olives, 20c qt.
Nonpareil Egg Plums, worth 20c, for 12½c can.

COVERDALE & ARCHER,
24 Harrison and 42 W. Main Sts.
Telephone 395.

"TRUE AS GOSPEL"

"You Will Find Whatsoever You Seek."

If you are careless and indifferent as to what you buy, as long as the price is low, you can find that kind almost anywhere

But if you want good, honest values, notable novelties, exclusive effects from the foremost shoe builders at proportionate prices,

"Jacobs Shoe Store"

Will be the place for you. To make things lively tomorrow—equal to last Saturday's trade—we shall offer a line of Children's and Misses' Fine Shoes—properly constructed, sightly and sensible, in Tans and Blacks, Lace or Button, Needle Toes, Narrow Square Toes, Round Toes, at the unequaled price of

$1.48

Also, 300 pairs of Ladies' "Up-to-Date" Dress Shoe, worth $2 50, tomorrow at $2.00.

Jacobs Shoe Store,
17 CALHOUN STREET.

BICYCLES

Have the road now. The best wheels for the road are those we are selling. You can get hese a better machine for any specified price than can be bought elsewhere, while our easy terms of payment make paying for a wheel seem scarcely any burden at all. Why go without a bicycle when buying is so easy and the enjoyment it affords is so great? All we ask is an inspection of our machines; the wheels will do the rest. Weight, 18 pounds to 25 pounds; price, $60 00 to $125 00.

COLUMBIA MACHINE WORKS,
No. 54 East Columbia St.

EVERYBODY GOES TO THE PANTITORIUM,

To have their Clothing CLEANED, PRESSED, DYED and REPAIRED. Call up telephone 465 and they will call for your work.

16 ARCADE,
Miss JENNIE HAVERLY, Prop.

Hanker Dancing Academy,
10 and 12 W. Wayne St.

Beginners Tuesday at 8 o'clock.
Advanced and social, Wednesday at 8.
Special attention given to the waltz.
Private lessons any time not occupied by the classes. For further particulars call at 217 E. Wayne Street.

$50 to $50,000 to loan on farm and city property or personal security.
The J. F. SCHELL Loan and Investment Co.,
24-25-26-27 Pixley Block.
Fort Wayne, Ind.
Telephone 485.

Subscribe for THE SENTINEL.

Subscribe for THE SENTINEL.

ATTEND THE GREAT SALE

We are making of the bankrupt stock lately purchased of

Rothschild, Baum & Stern

And make comparison between the (so-called) merchant tailor made suits that cost you $25 to $40, and the READY TAILORED Suits we are selling from this great purchase at $12, $15 and $18.

These suits were made by tailors who thoroughly understand the art of making perfect fitting up-to-date clothes, the only difference between them and the clothes made by the little merchant tailor is the price—about one-half.

BUSINESS BOOMING.

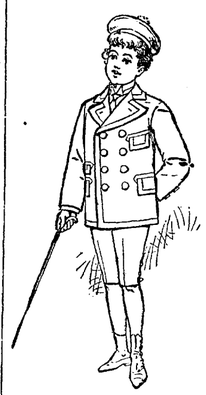

In our Children's department The Boy's have found out that the knives are good ones. The Mothers have found out that we don't charge any more for the suits on account of giving the knife.

A Pearl handled Pocket Knife with every child's suit at $3.00 and more and Boy's long pants suits at $6 00 and better.

GOLDEN & PATTERSON,

LEADERS OF FASHION,

56 Calhoun Street, Opposite Court House.

We Are Now Showing

The Latest Styles in Male Attire,

Our Line of Men's, Boys' and Children's Attire

Is unequalled for excellency of make, quality of cloth, elegance of finish and above all for

LOWNESS OF PRICE,

The bicyle season is now approaching and we desire to call your attention to our line of BICYCLE SUITS, PANTS, CAPS, and GOLF STOCKINGS; also our immense line of

SWEATERS.

Friend's Enterprise,

Corner Calhoun and Berry Streets

FRANK'S CHOICE.

This is the LEADING HIGH GRADE 5c Cigar sold in the city.
Manufactured by .....
F. J. GRUBER. 110 Calhoun St.

L. O. HULL, Wall Paper.

The Largest Line. The Choicest Colorings. The Lowest Prices.

Sure to Please You in Cheap as well as Fine Goods.

HOUSE and SIGN PAINTING, PAPER HANGING, &c, &c.

When a wall paper dealer tells you that his work equals ours, insist on seeing his BEST WORK, then ours, and judge for yourself.

We do the Finest Work and Charge no More Than Others.

90 CALHOUN STREET. Phone 285.

Official Report

George P. Rowell & Co., the leading authority on newspaper information says: "The Fort Wayne Sentinel, published at Fort Wayne, has the largest circulation accorded to any daily in Indiana, outside of Indianapolis.

The Fort Wayne Sentinel.

ESTABLISHED 1833. FRIDAY, APRIL 10, 1896. PRICE TWO CENTS.

Can't Get Away FROM IT!

Of course you can't. Go anywhere in Allen County and you will find the Weekly Sentinel. Now is the time to plant your spring advertising.

That Third Thumb.

++++

George Cluze is the only man we know possessing three thumbs. Nature gave him two and the other he patented. It is the thumb on the Cluze Patent Thumb Glove. The buying public are influenced by habit if they once buy the Cluze, they will take no other, because it meets the requirements—fit, finish and staying qualities—gloves without this patented thumb do not. Sold only by

++++

GEO. DeWALD & CO.

LOANS. LOANS.

Ten Thousand Dollars

To Loan in Sums of

$10, $15, $20, $30, $50, $100, $200,

Or any amount you may wish, on furniture, pianos, organs, cows, horses and wagons, bicycles, store fixtures, machinery, storage receipts, or any other available security.

Everything left in your possession undisturbed and you still have the use of the money. You can pay it back in weekly or monthly installments as you may find it most convenient.

All business strictly private and confidential.

Loans made the same day you apply for it.

Real Estate Loans made also.

INDIANA MORTGAGE LOAN CO.,

Rooms 5 & 6 Foellinger Block.

36 Calhoun Street.

TOOTH BRUSHES

THAT WILL NOT LOOSE THEIR BRISTLES. All BRUSHES GUARANTEED.

FREESE & RANKE,

CHEMISTS,

88 Calhoun Street.

We Lead

In up-to-date styles in Ladies', Misses' and Men's.....

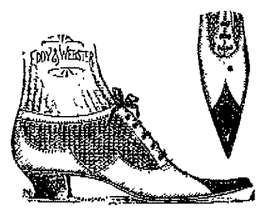

FINE SHOES

FOR SPRING and SUMMER WEAR.

laoks, Tans and all the Latest Colors.

M. APP,

106 Calhoun Street.

WE CAN'T SAVE YOU $5.00

—ON A—

BABY CARRIAGE

That We Sell for $3.90.

Other dealers try to make you believe they can. Don't you believe it When you want to buy your Baby Cab come to us. If we don't sell you a better Cab for less money than any store in town, we will give you one free of charge.

KANE'S, 24 Calhoun St.

New York Hair Bazaar,

29 E. Washington Street.

SWITCHES,

PUFFS, BANGS, CURLS, WIGS.

Ornaments in Real Shell and Silver. Manicure Tools and Cosmetics of known reliability at lowest prices.

Alcohol Lamps, Curling Irons and Curling Fluids.

MISS E. C. RODENBECK.

FATAL DUEL.

Prominent Germans Fight With Pistols.

Third Bloody Affair Growing Out of a Scandal.

Count Von Kotze and Baron Von Schrader Meet and the Latter is Wounded.

BERLIN, April 10—There was a sensation in court and military circles here this morning, when it was announced that another duel growing out of the great court anonymous letter scandals had taken place in the woods near Pottsdam and that Baron Von Schrader, the master of the ceremonies of the pension court, had been shot and seriously wounded by Count Von Kotze. The latter was formerly court chamberlain and was tried and acquitted on the charge of being the author of the anonymous communications alluded to.

Count Von Kotze and Baron Von Schrader fought with pistols and the latter was severely wounded in the abdomen. He was taken to a hospital, where his wound was pronounced to be of the most serious nature. His relatives were telegraphed for and promptly gathered at his bedside. Count Von Kotze's arrest has been ordered and his friends say he will surrender to the authorities whenever and wherever called upon to do so.

This is the third duel of the series of about a dozen for which challenges were sent out last April by Count Von Kotze and he has repeated today his announcement of his determination to keep on fighting his enemies, one by one, until he has settled accounts with all on his list. Those who know Count Von Kotze feel confident that he will keep his word.

The scandals which gave rise to this series of duels began nearly five years ago, when high court personages, male and female, old and young, began receiving anonymous letters or postal cards calling their attention to this or that escapade upon their own part or upon the part of relatives or friends. As a result, the wives became separated from their husbands, and fathers and mothers discarded their children. Nearly everybody of importance being smirched more or less by the venom of the anonymous writer, who was evidently a person thoroughly familiar with all the details of court life. People began to look askant at their friends. Every effort possible was made by the police to discover the guilty party. But, in spite of this, the anonymous tormentor was able to continue the cruel work for about four years.

The general opinion was that the vile communications were the work of a woman; gradually this opinion changed, and for some unexplained reason suspicion fastened itself upon Count Von Kotze, one of the court chamberlains, a popular man, well liked by the emperor and trusted by all his friends. Finally a volunteer spy denounced him to the court authorities on the ground that on the blotting paper of a letter pad used by the court he had found a clear reproduction of one of the anonymous communications on a postal card. Thereupon Von Kotze was arrested and confined in the fortress. Upon trial he was acquitted of the charges brought against him. While Von Kotze was in prison the tide of sympathy turned decidedly in his direction. Ugly whispering was heard on all sides; his arrest was openly denounced as an outrage and the names of a number of very high court personages, including Duke Ernest Gunther, of Schleswig-Holstein, the brother-in-law of Emperor William, of Germany. In fact, some persons even had the audacity to cast the sidelights of suspicion upon a higher person than Duke Gunther, though it would seem without any just ground for so doing.

When Count Von Kotze was released from prison he promptly sent out challenges to about a dozen of those whom he believed to have been implicated in a plot to ruin him in order to save the reputation of the high personage, whoever he may be, who is looked upon as being the real author of the annonymous communications. Among the principal persons challenged by Count Von Kotze were Baron Von Reischach, court marshal to ex-Emperor Frederick of Germany; Baron Von Schardcr, the master of the ceremonies of the Prussian court; Prince Von Fuerstenburg, Prince Aribert of Saxe-Altonburg and Prince Albert of Saxe-Altonburg. A rumor, never substantiated, also had it that Von Kotze had challenged Duke Ernest Gunther, of Schelswig-Holstein, but this has been denied and is not believed to be true.

The first of the proposed series of duels was fought, with pistols, in the Grunewald, early during the morning of April 13 last, between Count Von Kotze and Baron Von Eischach. The latter had insisted upon severe conditions, namely, that shots should be exchanged until one of the contestants was so badly wounded as to be unable to continue firing. Seven shots were exchanged with the result that both the count and the baron had more or less severe wounds. But, at the eighth shot, Von Kotze fell with a bullet in the loin. He was taken to a hospital, and for some time his life was despaired of, and even when the attending physicians pronounced that he would live, they coupled the statement with the remark that he would be crippled for life. This is practically the case, although the count walks with greater ease than was expected.

There was some talk of sending Count Von Kotze and his opponent to prison for fighting the duel, but there was so much popular sympathy for Von Kotze that the emperor overlooked the matter out of the count's reported promise to give up his plan of fighting the rest of the series of duels. However, at last, Von Kotze met Baron Von Scharder on the field of honor, wounded him slightly and was again wounded himself. For this Von Kotze was sentenced to three months imprisonment in the fortress of Glutz, and on July 13 he gave himself up to the government of that place and served his sentence, but he was treated with the greatest consideration and it was again reported on his release that he had promised not to fight another duel.

A FIEND EXECUTED.

Arthur Schnieder Expiates His Terrible Crimes.

Hanged for the Murder of His Rival and for Killing a Deputy Sheriff.

NEW ORLEANS, La., April 10—Arthur Schnieder, a German, about twenty years of age, was hanged in the parish prison today, in the presence of witnesses, as the law directs. The drop fell at 12:55 Schnieder was in love with a girl employed in the same restaurant. She rejected him and he started for the west, but returned, purchased two pistols, stole in the place and murdered Herman Schroeder, his hated rival, and almost killed the girl. He played insane but was declared responsible by a commission of inquiry.

He blamed Deputy Sheriff Jerry Duggan for the failure to cheat justice and killed him in the prison with a knife, which he managed to secure. He was convicted of Schroeder's murder and sentenced to death.

THE GREEKS WON.

Beat America, France and Austria in a Foot Race.

ATHENS, April 10.—In the long distance foot race today, from Marathon to Athens, about forty-eight kilometers, for a cup offered by Michael Breil, of the institute of France, the first three to cross the finish line were Greeks. There were twenty competitors entered and the favorites were Black, the Australian; Arthur Blake, of the Boston Athletic club; Lermusiux, a Frenchman, and Laurentius, a Greek.

RUTH NOW SICK.

The President's Eldest Daughter Down With Measles.

WASHINGTON, April 10—The measles is running its course in the president's family and this morning Ruth, the first born, contracted the disease. Little Esther is progressing rapidly toward recovery, and so far Baby Marion has not shown signs of the ailment.

County Auditor Edsall was able to be at his office this morning.

WHY IS IT?

That This Store is Continually Full of Bargains

And Always Full of Customers?—Because it is Conducted on a Smaller Expense Than Any Other Store in Fort Wayne.

These Are Tomorrow's Irresistable Bargains—Try and Come Early.

5,000 yds. unbleached crash, 3c yd.

10 pieces 9-4 unbleached heavy sheeting, 15c yd.

300 men's unlaundried shirts, linen bosom, 33c each.

Ladies' Egyptian Jersey ribbed vests, 7c each.

Men's extra weight fast black ½ hose, 10c pair.

Ladies' nice quality fleece lined fast black hose, 25c for 3 pair.

Ladies' 10c fast black hose, 97c per pair.

Children's heavy ribbed fast black hose, 5c per pair.

Another lot of those ladies' fast black hose, with white feet, worth 40c for 25c per pair.

100 ladies' fine white China silk parasols at 98c, worth $1.50.

Ladies' new gilt belts, 23c, worth 50c.

500 extra large bleached towels, 25c for three.

100 extra large heavy designed Marseilles quilts, $1 10 each, worth $1.75.

1 case fine dimities new spring colorings, only 7c, worth 10c yard.

Second lot of the 25c French sateens for 12½c per yd.

The Eureka patent corset covers. Each has dress shield attached tomorrow. 25c and upward.

100 plain corset covers, worth 15c; only 10c each.

200 fine embroidered corset covers, worth 25c each; only 18c each.

10 doz. large size ladies' shopping bags, worth 35c; only 19c each.

1,000 yds. checked nainsook, 5c; worth 8½c per yd.

1,000 yds. India linen, 5c; worth 8½c per yd.

Pins per paper, full count, 1c.

Invisible hair pins, 1c per package.

Bone hair pins, black and amber color; 1c each.

Black and white tape, 1c roll.

Fast black darning cotton, 2c roll.

Bear in mind our great dress goods sale winds up tomorrow night. Linings free with every dress over 25c per yard.

LOUIS WOLF & CO.,

The Arcade Dry Goods Store.

West Berry St.

HORRIBLE AFFAIR.

A Demon Runs Amuck in Pentwater.

Makes a Bloody Assault Upon a Pedestrian

And Then Kills His Wife, His Three Children and Himself.

MUSKEGON, Mich., April 10—Word was received here at midnight from Pentwater of a bold attempt by some unknown man on the life of Wm. B. O. Sands, president of the Sands & Maxwell Lumber company. Mr. Sands had been at the office of the company, engaged in work, and left for his home shortly after 9 o'clock. When within a few yards of his home a man jumped from behind a corner of a street and commenced firing at him with a gun. Mr. Sands ran across the street to his home, the would be assassin following and keeping up a fire. Five shots were fired in all, three finding resting places in his right arm and one in the left

Suspicion points to S B. Minchall, a local insurance agent and attorney, as the perpetrator of the deed, and it was decided to place him under arrest. The officers found his residence locked and broke in the door. A horrible sight was presented. Mrs. Minchall was lying on the floor of the sitting room with a bullet hole in her temple. Near her was the dead body of her daughter, Ruby, about sixteen years of age.

In a corner of the room lay Minchall, with an empty revolver clutched in his hand. He, too, was dead. In an adjoining bedroom were found the bodies of George, aged four, and his infant brother. They were in bed together and he had evidently come upon them while they slept. The motive for Minchall's crime is still a mystery, but it is thought the inquest that is now in progress will clear the matter up. Minchall came here three years ago from Chicago.

SHOT AND KILLED.

John Hayes Slaughtered by a Masked Man.

The Victim a Clerk in a Country Store. Which Was Being Robbed by Thieves.

LOS ANGELES, Cal., April 10.—John Hays, a clerk in the general store of P. T. Hayes, his brother, at Puente, Cal., was shot and killed by two masked robbers last evening. The men entered the store and compelled the clerk to throw up his hands. They took all the money there was in the cash drawer and demanded that he open the safe. At this moment customers entered the store and, seeing there was a hold-up, they withdrew for assistance in order to make a capture. This gave the clerk an opportunity to step into a back room, where he remained a few minutes. Thinking the robbers had gone, he returned to the store and immediately received a bullet through the breast from a pistol in the hands of one of the robbers. He expired shortly afterward. The robbers fled, not stopping to force the safe or seek further booty. No one saw in which direction they went and the officers have but little light to work on.

C. J. WELKER.

Big Bargain Day Saturday.

No matter at what prices goods are quoted at elsewhere, you can always save money by buying of us.

Ladies' Black Hose, worth 8½c, at 5c a pair.

Ladies' Fast Black Seamless Hose, a regular 12½c quality, 8c.

Ladies' Fast Black Hose, Hermsdorf dye, double heel and toe, a regular 25c value, at 15c.

Children's Fast Black Seamless Stockings, the kind you usually pay 15c for, at 10c a pair.

Boys' Bicycle Hose, matchless values, at 15c, 20c and 25c.

Ladies' Swiss Ribbed Vests, 10c and 15c, worth 15c and 25c.

Ladies' and Men's Tecks and Bows, a regular 50c quality, 25c.

One lot Ladies' 4 button Kid Gloves, the kind other stores charge $1 for, 63c a pair.

All $1 Corsets 83c tomorrow.

Gold Plated Shirt Waist Studs, none worth less than 25c, set of 3 for 10c.

Ladies' New Shirt Waists, 50c, 75c, $1 00 and $1.25. With every Waist purchased we will give free one 25c waist set.

10c Rubber Dressing Combs, 5c.

Buttermilk Soap, 2c a cake.

Sewing Silk, all colors, 2c a spool

Special prices on Laces, Ribbons, Embroideries, Handkerchiefs, Gloves, Shirts, Ties, Collars, Cuffs, etc.

C. J. WELKER,

162 Calhoun St.

Opposite Cathedral. Open evenings.

EDWARD EHLE.

Death of a Well Known Ex-Contractor.

Expired Last Night at the Home of His Brother. Near New Haven—Death of a Child.

Edward Ehle, who was formerly a prominent contractor in this city, died last night at the home of his brother, near New Haven. Mr. Ehle had been ill for a long time and had recently been removed from the Schultz boarding house on Broadway to his brother's farm. He was about forty-four years old and leaves one married daughter.

RIEG.

Joseph, the six months old son of Anton Rieg, died from spasms last night, at the family home, No. 100 Putnam street. The funeral will be held at St. Mary's Catholic church at 3 o'clock Saturday afternoon.

BIG FIRE.

Flouring Mill at Zanesville Burned to the Ground.

The Origin Supposed to be Incendiary—Loss $5,000 and Insurance $3,000.

Last night, about 11 o'clock, the large flouring mill of Harry Ressler, at Zanesville, in this county, took fire and was burned to the ground. The loss was $5,000 and the insurance $3,000. The mill was filled with grain. The fire is supposed to be of incendiary origin.

THE RED CROSS.

A New Commandery Organized in This City.

A new commandery of the Order of the Red Cross was instituted in Vordermark's hall, No. 32 Calhoun street, on Thursday evening, by Deputy Supreme Commander Curtis Lee and Supreme Scribe George Williamson, with twenty-five charter members. The following officers were elected and duly installed:

Past Commander—John T. Young.

Commander—Eli C. Stump.

Lieutenant Commander—Charles E. Sites.

Prelate—Thetis E. Blystone.

Scribe—Maud Moore.

Financier, Pro Tem—Stephen Parish.

Treasurer, Pro Tem—S. J. Derbyshire.

Sergeant—Carl Blystone.

Guard—Florence S. Wehling.

Sentinel—Claud W. Moore.

Trustees—John T. Young, S. J. Derbyshire, O. A. Blytone.

Medical Examiner—S J. Derbyshire, M. D.

The commandery was named Lincoln commandery No. 6, of Fort Wayne, Ind., and meets every Thursday evening in the same hall.

OFFICERS ELECTED.

The Y. P. S. C. E. of Bethany Church.

At the semi-annual business meeting of the Bethany Y. P. S. C. E. held Thursday evening, the following officers were elected to serve the next six months:

President—Harry Lansdown.

Vice President—Lillias Hays.

Secretary—Elwood Craig.

Corresponding Secretary—Maud Van Tilberg.

Treasurer—Stella Gangwer.

Organist—Grace Laylander.

Assistant Organist—Eva Moore.

Preparing for War.

MADRID, April 10—The government is planning for the defense of the coast in the event of war.

Bishop Ryan Dead.

BUFFALO, N. Y., April 10—Bishop Ryan died at 6:18 this morning.

BOOMING

Will be Business Tomorrow at Mergentheim's Bazaar.

Very Good Reasons Are Given Below—Read Every Line of It—Our Kid Gloves at Our Usual Low Saturday's Prices.

All colors, both 5 hook and 4-button, 69c.

Splendid glove, as good as any dollar glove sold elsewhere, our price only 79c.

Special attention called to our guaranteed $1 glove, newest shades of the season; also, white and yellows, with heavy black or white stitching, only $1.

Kai-Kai wash silks, 25c yard.

Persian silks, 75c, $1, $1 25.

New Persian lawns, beauties, at 12½c, 15c, 16½c.

Another lot of those large sized Bed Spreads, 50c; the largest ever shown for the money.

NEW STAMPED LINENS.

Come and see them; all the new embroidery silks to match.

HOSIERY.

100 dozen Ladies' Fast Black Seamless Hose, sold everywhere at 20c, our price only 10c tomorrow.

70 dozen Misses' Fast Black Ribbed Hose, seamless, sold everywhere at 15c, our price tomorrow 10c

Men's Cycling and Golf Legging at special low prices.

SPECIAL NOTIONS

Pins, 1c a paper.

Knitting Silks, 7c for large ball.

Velvet binding, 1½ inch, tomorrow 8c, 4 yards; 2 inch, 12½c bolt.

Gingham Aprons, 10c and 12½c.

Ladies' Golf and Cycling Waists, regular value $2 75, tomorrow $2.25.

LADIES' CAPES.

Silk and Velvet Capes at $4 50, $4.75, $5.00 $6 00 and up.

LACE CURTAINS

This department is known for its low prices Prices have no competition. Be sure to call before buying your curtains

MERGENTHEIM'S BAZAAR,

Calhoun and Main Sts.

The following building permits have been issued: C. L Rastetter, house on lots 34 and 35, Comparet's addition, to cost $1,400; Elias L. Lathrop, house on lots 36 and 37, county addition, to cost $2,500

TICKET NAMED.

Proceedings of the Democratic City Convention.

Scherer for Mayor and Monning for Clerk.

The Candidates for Waterworks Trustees and Councilmen at Large—Speeches Made and Resolutions Adopted.

MAYOR—HENRY P. SCHERER.

CITY CLERK—HENRY B. MONNING.

WATER WORKS TRUSTEES—WILLIAM BITLER, E. H. McDONALD, MURRAY HARTNETT.

COUNCILMEN AT LARGE—JNO. MOHR, R. J. FISHER, C. H. WALTEMATH, WILLIAM MEYER, JR., FRANK PURCELL.

When Allen Hamilton, the chairman of the democratic city central committee, arose at 8 o'clock last evening and called the democratic city convention to order, the circuit court room, where the convention was held, was crowded to its utmost capacity, even the galleries being filled and many standing in the aisles.

The delegates, seventy in number, were seated within the bar enclosure, arranged according to their respective wards and surrounding the secretary and newspaper reporters' table, at which were seated Harry Williams for the Journal, Sam C. Moffat for the Post, Ora E. Mohler for the Gazette, Anselm Fuelber for the Staatz Zietung and Frank Dildine for THE SENTINEL.

"This is the first democratic city convention that we have held for years," said Mr. Hamilton, after his gavel had rapped several times for the purpose of calling the meeting to order, "and I hope it will be a good one and that the ticket we nominate tonight will be one that will be elected on the 5th day of May next."

The secretary of the city central committee called the roll and the delegates of the different wards answered to their names.

Mr. Patrick Kane then nominated Samuel M. Foster as permanent chairman of the convention. He was chosen by acclamation and on taking the stand thanked the delegates for the honor they had conferred upon him and congratulated them on the magnificent body of democrats who had gathered to carry out the will of the party as it had been expressed only the evening before at the primary polls. The great vote of the primaries augurs well for harmonious action here tonight and the triumphant election of the ticket which you shall here nominate. We are entering this year, said Mr. Foster, upon the second century of the history of inspiration and high endeavor. It is sure to be a year of hard fighting under favorable conditions and untoward circumstances. It will be an up hill fight at best, but democrats are accustomed to this. In fact our opponents have often said that we can't stand prosperity. Be that as it may, it seems to be true that democrats fight best when they are in the tightest quarters. It needs an up hill fight to bring out the best fighting qualities of the democratic party.

The name of W. W. Rockhill was announced for secretary of the convention. William Hall announced the name of Thomas McGee, but he declined. Al Friend's name was then presented, but Henry C. Berghoff, who, although not a delegate, was a moving spirit in shaping the affairs of the convention and went from one ward delegation to another giving advice, suggested the withdrawal of all the names and the nomination of Howell C. Rockhill, of the Journal, instead and he was chosen. On motion of Henry Piepenbrink, the reporters of the other democratic papers were made assistant secretaries.

The preliminary organization of the convention having been completed, Mr. S. C. Lumbard, who had been a candidate for the nomination for mayor before the party primaries, arose from his seat within the bar inclosure and said:

Gentlemen of the Convention:—The democrats of this city held a little meeting yesterday to elect delegates to this convention. I was after those delegates, and so was my friend Scherer, who sits here near me. Four thousand nine hundred and sixty votes were cast in the primaries, of which, in round numbers, Mr. Scherer received three thousand and myself two thousand. Sixty-four delegates were elected for Mr. Scherer and six for me. I am not deaf, and that was in tones I could understand. It meant that the democrats of Fort Wayne wanted him to be their candidate. I congratulate him upon his victory, and here take occasion to assure him of my good feeling and satisfaction with the result. I also thank those who gave me their support. The thing for democrats to do now is to lay aside all thought of the contest just closed and get together determined to support the democratic ticket which shall be nominated here tonight, and work unitedly for victory on the 5th of May.

This action on the part of Mr. Lumbard was greeted with cheers from the delegates and then Mr. W. P. Breen arose and moved the appointment of a committee of five to draw up suitable resolutions. The motion was carried and the chair appointed Messrs. W. P. Breen, G. C. Strieder, William Doehrman, Christian Heine and Milton M Thompson. The committee retired and during their absence the convention spent the time in listening to speeches from Judge S. M. Hench and ex-Mayor C. F. Muhler.

In his speech Judge Hench complimented Mr. Lumbard for his manly manner of accepting defeat and coming to the support of the candidate who had won at the primary polls. He made an attack on those men in the democratic party who advocated a strict enforcement of the liquor laws and characterized it as fanatical and puritanical. There cannot be democracy, he said, unless we have liberty, and when anybody says that only such things can be done and such things cannot be done they are not acting in consonance with the principles of the democratic party. While we execute the law, let it not be done in a fanatical and puritanical manner as was the case in the days of the Puritans, when the blue laws were in force and women were burned at the stake under the fancied idea that they were witches Let us all work together for harmony and success and we will win victory in May and November.

Ex-Mayor Muhler spoke of the business administration of the city under democratic rule and compared it with that under republican rule, drawing from the comparison the fact that city affairs had been better and more economically managed by the democrats than by the republicans.

The committee on resolutions, through Chairman W. P. Breen, then reported and after these declarations of principles had been read the chair announced that nominations for candidates for mayor was in order. There was only one nomination for this office, W. A. Hall presenting the name of Henry P. Scherer and he was made the candidate of the party by acclimation. Mr. Scherer was sitting within the bar enclosure, and, responding to a call from the delegates, he stepped to the front and spoke as follows:

"Gentlemen, I thank you for the honor of this nomination. Now, if you will help me to be elected I will do all in my power to give the city of Fort Wayne a good business administration, and I here give you my pledge that if elected mayor of this city I will give the people a law and order government. I will surround myself with men who will see that the laws are conscientiously enforced and men who will see that the affairs of this city are managed as they should be managed. It has been charged by the republican papers of this city that I am controlled and that my candidacy has been managed by rings and cliques. This charge is false. I am not now, nor have I been, the candidate of any ring or clique. I have made no man nor any set of men any promises. I secured this nomination honorably, and I did not resort to anything dishonest or dishonorable during my canvass. I can also say as much for my competitor for the nomination. Again I promise that if elected I will do my whole duty."

There were two candidates for city clerk. A. A. Gocke presented the name of Henry B. Monning and G. C. Strieder that of Fred J. Reineke. The ballot was taken and resulted in the election of Mr. Monning by a vote of sixty-seven to three

William Bitler, E H. McDonald, Murray Hartnett, Christopher F. Hettler, Christian Boseker, C. F. Muhler and William Tegtmeyer and Louis Fox were presented as candidates for water works trustees. Captain Hettler, and Messrs Muhler and Fox refused to allow the use of their names and the vote was taken on the other candidates. The first ballot resulted in the choice of Mr. Bitler by fifty four votes, the second in the choice of Mr. McDonald by thirty six votes and the third in the choice of Mr. Hartnett by forty-nine votes. Mr. Bitler, although present, did not acknowledge the compliment of the nomination. Mr. Hartnett spoke briefly and Mr. McDonald was not present.

There were six names placed in nomination for the five councilmen at large. They were: Frank Purcell, John Mohr, William Meyer, jr., John Dalman, R. J. Fisher and C. H. Waltemath. The first ballot resulted in the choice of Mr. Mohr by 43 votes, the second ballot that of Mr Fisher by 46 votes, the fifth that of Mr. Meyer by 48 votes, the sixth that of Mr Waltemath by 41 votes and the seventh that of Mr. Purcell by 39 votes. Messrs. Fisher, Meyer and Purcell made brief speeches, acknowledging the compliment of their nomination.

This completed the work of the convention and an adjournment was taken. And now, having given the story of the proceedings of the convention, we have nothing to do but to give the resolutions, mention of the adoption of which is given above. They were as follows:

PLATFORM OF PRINCIPLES

The democracy of Fort Wayne in convention assembled acknowledges the debt of gratitude which, in common with all our citizens, it owes to the farsighted, honest and efficient men who, in days gone by, through evil and through good report, labored so steadfastly under the banner of democracy for the welfare of our citizens and the upbuilding of our city.

We call attention to the fact that all our public improvements, our parks, our water works system, including the reservoir, our engine houses, our fire apparatus, our city hall, were all built and in the main equipped and paid for under democratic management, with a constantly decreasing rate of taxation and with the strictest regard for the interests of the taxpayer.

(Continued on Second Page.)

"HANG HIM!"

Shouts the Crowd in Police Court

When Matthew Broderick, Rapist, Pleads Guilty.

Revolting Crime Committed in Aboite Township by a Mentally Unbalanced Wretch.

A sensational case in police court this morning was that of Matthew Broderick, who was captured in Aboite township last night and locked up for committing an assault upon little Nora Feaser, the eight-year-old daughter of Jacob Feaser.

The Feaser family lives on the John C. Peters farm, seven miles west of the city. They have two little daughters, Nora, aged eight, and Lottie, aged six. These children attend school about a mile from their home and walk back and forth from their home to the school house every day. On their way they are obliged to pass through a woods, in which there is a considerable amount of underbrush.

About 4 30 o'clock yesterday afternoon the little girls were passing through this woods when they were met by a man who coaxed and dragged the older one into the bushes with him. He ordered the smallest girl to sit down and not move. The children, thoroughly frightened, were unable to help themselves. The brute hushed the cries of Nora by holding his hand over her mouth. He committed an assault upon her, tearing her clothing in several places. Then he fled. The children made their way home and there told of what had happened. The parents were frantic and soon spread the news and a score of neighbors were very soon on the trail of the fiend who had committed the deed

The woods and fields for miles around were scoured and every possible clue followed, until the man was finally located in the Aboite Center school house, where he had taken refuge. John Scott, William Vought, Charles Vought, Chris Bushard and several others surrounded the building and compelled the fellow to come out. So infuriated were the captors that there was talk of lynching the man, but this was not done. They took him to the Feaser house where he was shown to the little victim of his crime and she at once identified him as the man. The capture was not made until about 9 o'clock last night.

In the meantime a messenger had been sent to this city and reported the matter to the police and the sheriff. Sheriff Clausmeier, Captain Borgman and Deputy Sheriff Wiley left at once for the scene to arrest the man.

After the girl had identified the man his captors loaded him into a wagon and started to bring him to the city. On the way he said his name was Matthew Broderick and that his home was in Detroit. At first he denied having committed the assault, but finally he confessed He also confessed to attempting a similar outrage upon Mrs Belle Tousley, two miles further west, the previous evening. He said he tried to catch her, but she ran and escaped.

The officers met the wagon containing Broderick and his captors and brought him to the city and locked him up in the police station at 11 o'clock. He is a most repulsive looking object. He is dirty and ragged, wears a blue coat, has red hair and stubby beard, and a head that is higher on one side than on the other. He has no hair and wears a skull cap. In a bundle which he had with him were a number of Testaments, prayer books, slate pencils and other little articles.

A big crowd assembled in police court this morning to hear the case. Broderick was brought in and Deputy Prosecutor Aiken read the charge to him. Broderick answered "guilty," and Mayor Oakley sent him to jail under $1,000 bond.

There was an air of subdued indignation in the crowd, and the officers kept careful watch on everybody, as it was feared some effort would be made to mob Broderick in the court room. After the man had plead guilty there were shouts in the crowd of "hang him," but the officers quickly put an end to such talk by removing Broderick to a cell below. It was evident that there was a desire on the part of the crowd to wreak summary vengeance upon him

Jacob Feaser and the two little girls were in court. The girls are very small. There is but little question that Broderick is simple minded.

STARTED A FIGHT.

Thomas Keefe Found Trouble Very Easily.

Big Gang of Tramps Captured by the Police and Deputy Sheriffs in Nebraska.

Thomas Keefe got drunk last night and went to the Washington house where he succeeded in getting up a fight with some other fellows Things became rather lively and the patrol wagon was called and Keefe removed to the station. This morning he was sent to jail by Mayor Oakley for eleven days.

John Martin, Charles O'Neill and Dan McGuire were a trio of drunks who were rounded up by Officer Coling. The mayor gave them eleven days.

Yesterday afternoon the police and deputy sheriffs were called to capture a gang tramps who were making life a misery for the people of Nebraska. They captured fourteen of the wandering Willies. In police court this morning twelve of them were sent to jail for fifteen days and two were allowed to go after promising to get out of the city in five minutes.

KNELL IS HERE.

The Third Pitcher Arrives for the Rooters.

His Coming Strengthens the Team in the Box—Delehanty and O'Meara Coming.

A valuable addition to the Fort Wayne "Rooters" is Phil Knell, the left handed pitcher who has done such good work for Cleveland. Captain Tebeau found the team short in the pitchers' department and so notified President Robison and Manager Meyer. Arrangements were then made for Knell to come to this city, and his coming places the team in first class shape for pitchers. Knell, Carrick and Swayne can twirl the ball so that people can't hit it with barn doors.

Delehanty for third base and O'Meara catcher, will arrive in a day or two and the team will then be complete.

An effort is being made to get a game in this city between the "Rooters" and the Indianapolis team on the 19th of this month.

VIOLATED THE LAW.

Frank Lordier Arrested on Five Charges.

Constable Roebke went to Academie Station this morning to arrest Frank Lordier on five charges of violating the liquor law. He will have his hearing before Justice France at 4 o'clock this afternoon.

Glanders in Europe.

LIVERPOOL, April 10—It is stated that the glanders are rife in the quarantine for imported horses and it is reported that out of 100 Canadian horses in one depot forty are suffering from the glanders.

TOMORROW'S CAMPAIGN.

A Platform of Sterling Bargains.

The Bee Hive Invites Everybody to Call at Their Store Tomorrow.

Patrons Appreciating a Dollar Saving Sale Will Not Miss It—Read Every Line—Don't Skip a Word.

Silks—25 pieces 35c wash silks in Kai Kai and Habutai down to 20c a yard.

One lot figured India silks, 15c a yd.

20 pieces taffeta check silks, 33c a yd., worth 65c.

Entire stock $1 00 velvets at 75c a yd.

Dress Goods—Figured Mohairs, regular 50c quality, at 29c a yard.

Choice of 20 dress pattern suits, ranging in value from $7 00, $8.00 and $10 00, choice at $4 99.

Kid Gloves—$1.00 shopping gloves, 69c a pair.

5 hook New Bee Hive Gloves, 98c a pair.

2 clasp Wilton pique gloves at 97c a pair.

160 Dorothy 4 button glace gloves for $1.43.

Shirt Waists—50c shirt waists at 37½c.

$1.00 shirt waists at 75c.

$1.25 shirt waists at 99c.

2,000 yds. Hamburg embroideries, 2c a yard.

1,000 yds. Hamburg embroideries, 3c a yard.

Unusual values.

Underwear—Ladies' Jersey fitting, empress ribbed vests, lisle thread, worth 50c each, special tomorrow, 33c.

Gents' ribbed underwear at 33c, worth 50c.

50 dozen ladies' pale blue and pink vests, 15c each.

Corsets—For tomorrow—$1 00 Corset at 88c.

Domestics—Entire print stock, 5c a yd

Entire stock 12½c duckings at 7c a yd.

10c percales at 6c a yd.

50 pieces Scotch zephyr cloths, worth 25c, 30c, 40c and 50c, all closed out at 19c a yd.

12½c sateens at 10c a yd.

Soaps—Cuticura soap, 15c a cake.

Sanitary soap, 5c a cake.

Heavy print wrappers, $1 quality at 95c each.

Black and white wrappers, 48c; worth 75c.

Outing wrappers, 72c; worth $1.25.

Cashmere wrappers, trimmed in braid, worth $3 75, for $2 15

Dress Goods Department—Cambrics, 4c a yd.

Solisia, 8c a yd.

All wool chaliie, 35c a yd.

Double fold, English cashmere, broken assortment of shades, 15c a yd; worth 25c a yd.

Purses—Snake skin, 19c each.

Large size coin purses, 9c each.

White silk parasols, white frame and handle, 98c.

White silk parasols with ruffle trimming, white frame and handle, only $1 57.

100 26-inch ladies' umbrellas, 57c each.

200 26 inch ladies' gloria umbrellas, $1.15; worth $1.50.

100 26 inch ladies' gloria umbrellas, silver mounted, $1.15.

50 28-inch gents' umbrellas, steel rod, 98c.

Our carpet department promises rare opportunities.

Tomorrow—Our great shopping day.

M. FRANK & CO.

Bee Hive

Dry Goods and Carpets.

Goods Well Selected
ARE HALF SOLD.

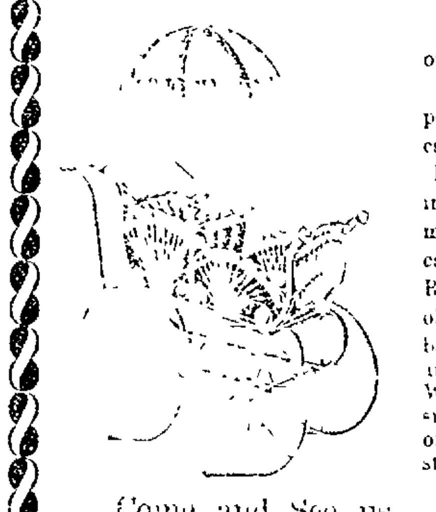

This is peculiarly applicable to our line of BABY CARRIAGES.

Many purchases can be postponed without serious loss, but can you afford to have the little household cherub" miss this invigorating and health promoting spring air simply because you have no BABY CARRIAGE or are ashamed of the old one In buying get the best Our BABY CARRIAGES are the BEST in STYLE and WORKMANSHIP, and we feel sure that a careful examination of our stock will verify the above statement

Come and See us It will Pay you.

PICKARD BROS.
FURNITURE and STOVES.

LOST
All Dandruff
By [illegible]
Peruvian Hair Tonic.

Promotes Growth of the Hair
Prevents and Cures Baldness
Removes Dandruff
Cures Diseases of the Scalp
Imparts Lustre and Beauty

IS NOT A DYE,

But Restores the Color of the Hair by Supplying to it the Natural Elements and Nourishment which it Needs

Satisfaction Guaranteed or Money Refunded

REHLING & BISCHOFF,
Druggists and Chemists,
Sole Agents.
Corner of Washington and Barr Streets.

A. HATTERSLEY & SON,
PLUMBERS!
STEAM AND
GAS FITTERS.
48 East Main Street.
Fort Wayne, Ind.

FAT FOLKS REDUCED [illegible]

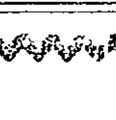

[illegible]
PATIENTS TREATED BY MAIL.
[illegible]
DR. SNYDER, [illegible]

The Evening Sentinel.

BY E. A. K. HACKETT.

FRIDAY, APRIL 10, 1896.

TONIGHT.

MASONIC TEMPLE—"A Baggage Check," by Chas E Blandy and Company

EMPIRE THEATER—Anderson Theater Company

TRADES AND LABOR COUNCIL—Regular meeting

FORT WAYNE GRAYS—Regular Drill

SONS OF COLUMBUS—Regular Meeting.

WAYNE COMMANDERY NO. 118, K. OF ST. JOHN—Regular Meeting

LODGES—Fort Wayne Lodge, No 19, A. O. U. W; Maumee Lodge, No 50, A O U. W, Sion S Post No 40, G A R, Fort Wayne Encampment, I O O. F; Concordia Lodge, No 11, D of R, Wayne Castle No 2, Knights of the Golden Eagle, Sion S Bass Post Relief Corps

The democratic senatorial convention will meet in this city tomorrow at the circuit court rooms

The Hon S. S Shutt of Spencerville, is mentioned as a candidate for senator from Noble and DeKalb counties

Senator Butler, of South Carolina, has introduced a joint resolution proposing an amendment to the constitution giving congress the power to pass a bill over an executive veto by a majority vote.

Thousands of Armenian men are reported as migrating to Russia, leaving their women and children in Armenia This means that the women and children are to follow and that Russia will gain and Turkey will lose a great population of industrious people This will not be the first time that a despotic and intolerant government has crippled itself by driving out its best subjects. The movement Russiawards means, furthermore, that the Armenians look to Russia for deliverance, England and the other Christian powers having failed them. A Russian army has before now penetrated Armenia and may come again, and with it the self exiled Armenians, to reoccupy their country. There have been many such returns and retributions in history

Mayor Thomas Taggart, of Indianapolis, has said to some of his political friends within the last few days that he has made up his mind that he cannot, under any circumstances be a candidate for the democratic nomination for governor This decision he says, is final "But suppose the convention nominates you," said a member of the state committee to him. "I shall decline the nomination," said Mr. Taggart "I am fixed in my determination in this matter, and no amount of argument can change my purpose. I was elected mayor of Indianapolis for two years, and it would be unfair to the people who elected me to resign that office to be a candidate for another. I owe something to the people who made me mayor of this city, and I do not intend that my name shall be used in connection with any other office this year."

It is believed that the overwhelming vote of the Western Methodist conferences in favor of the admission of women as delegates to the general conference of the Methodist Episcopal church will be influential in the admission of our women delegates in the general conference of the church to be held at Cleveland, even though the three fourths vote in favor of such admission has not yet been cast Since the question arose in 1885, when the five women delegates were refused seats in the general conference, the sentiment in favor of their admission has been constantly rising. The reasonableness and justice of the women's cause have been especially appreciated in the west where the services of women in the establishment and maintenance of the Methodist church have been recent and notable Every western Methodist preacher or layman knows that but for the self sacrificing labors of women there never would have been any Methodist church in what was within the present century a wilderness on either bank of the Mississippi Certain it is that the western conferences have voted for "women's rights" in the general conference, while the stronghold of the opposition has been in the east. As goes the west so goes the country, is a rule that has few exceptions. It can hardly be doubted that the last great question which has agitated the Methodist church of the United States is already virtually decided.

Spain's Navy and Ours.

Before the people of Spain flew off their heads and demanded war with the United States they ought to have waited till they read the London Chronicle's comparison of the navies of Spain and this country. It might be rather called a contrast than a comparison. The United States does not plume herself on her navy It is very good what there is of it, however, as the London Chronicle shows.

If it comes to a naval struggle with the States, it will rapidly wipe Spain off the seas. Spain has [illegible] ships [illegible] date Three [illegible] not yet [illegible] States [illegible] of much [illegible] 4000 [illegible] Spain [illegible] the States [illegible] Spain has 19 [illegible] the States [illegible] When it comes to land fighting, the States can do with her militia all she does [illegible] to be in three weeks concentrated in Cuba [illegible] in the field [illegible] to show how absurd the comparison is. The States could spare ships to sink every Spanish transport

A curious illustration of how words are formed is seen in the name of the newly organized New York, Pennsylvania and Ohio railway. That was the full name of this branch of the Erie road. But it was too long for the clerks in railway offices to pronounce. With the true American spirit of haste they shortened the five words to two words and one letter, as follows, "Nyp and O" These they further ran together as though they were all one word, "Nypano" The name stands in its reorganized shape, the former New York, Pennsylvania and Ohio railroad will be officially known as the Nypano.

Some candidates' presidential booms will be back acting booms

No Wonder the Crowds

COME TO OUR STORE.

ONE REASON is because they can buy suits that suit them. Another reason is because we have the courage to accept a small profit and give lowest prices ever known. Low prices are quick travelers. They're not heard today and forgotten tomorrow. They set neighbors talking to neighbors, and our store grows in popularity. Men who want

STYLE, ELEGANCE and durability at low cost, should see our line of New Clothing for spring and summer wear. Ours are the worthiest garments to be found anywhere at anywhere near the price. We mean just what we say and know just what we are talking about. The stock consists of New Garments only, made within the past few weeks, made of

HONEST AMERICAN all-wool fabrics, and made well. We will part with it for the fewest dollars that you ever before paid for spring and summer clothing.

IF YOU COME out dressed in one of our new spring suits you'll be dressed right We would call your attention to our line of $10 00 suits for business or dress. They'll please all fastidious dressers with modest incomes.

Lehmu U.S.

34 and 36 Calhoun St., -- Foellinger Block,

Gladness Comes

With a better understanding of the transient nature of the many physical ills which vanish before proper efforts—gentle efforts—pleasant efforts—rightly directed. There is comfort in the knowledge, that so many forms of sickness are not due to any actual disease, but simply to a constipated condition of the system, which the pleasant family laxative, Syrup of Figs, promptly removes. That is why it is the only remedy with millions of families, and is everywhere esteemed so highly by all who value good health. Its beneficial effects are due to the fact, that it is the one remedy which promotes internal cleanliness without debilitating the organs on which it acts. It is therefore all important, in order to get its beneficial effects, to note when you purchase, that you have the genuine article, which is manufactured by the California Fig Syrup Co. only and sold by all reputable druggists.

If in the enjoyment of good health, and the system is regular, laxatives or other remedies are then not needed. If afflicted with any actual disease, one may be commended to the most skillful physicians, but if in need of a laxative, one should have the best, and with the well-informed everywhere, Syrup of Figs stands highest and is most largely used and gives most general satisfaction.

TICKET NAMED.

(Continued from first page.)

We point to the miles of paved streets and the large and important sewers built under democratic administration, with careful regard to the city's interest, and we invite a comparison of our record in the matter of public improvements with that of the present administration, which has exhausted its energies in devising new forms of taxation while giving in return no public improvements save those that have been paid for by the tax burdened property holder

We are opposed to the multiplication of offices for the benefit of ward workers and the party followers, and we condemn the extravagance that has prevailed under the present administration in the payment of unnecessary salaries We call the attention of our citizens to the office of the comptroller where one man has been paid a large salary for holding the office and another a salary for doing the work, and we pledge the nominee of this convention for mayor to appoint a comptroller willing and able to do all the work of the office for the salary attached thereto.

We protest against and condemn the lack of personal attention which the members of the board of public works have given to the duties of their office, and we declare that the spirit of the law and the liberal salaries they receive require that the members of this board shall be practical, capable men who will give personal attention to work that is being done, to the end that the money of the taxpayers be not squandered on dishonest or imperfect work. That this rule has not prevailed under the present administration is a notorious and lamentable fact to which the character of the work done and a large body of our taxpayers will bear abundant witness

We declare ourselves as in favor of a uniform, just and thorough system of taxation which shall distribute the burdens thereof with equal and exact justice toward rich and poor alike, which shall have no other object than the raising of sufficient revenue for properly conducting the affairs of the city, and which, while requiring capital to bear its just burden, shall not operate to discourage enterprise, curtail investment, or drive capital from our city.

We denounce as an outrage upon our taxpayers the systematic and deliberate attempt on the part of the present administration to mislead and deceive the public with the intent of inducing the council to make a levy largely in excess of the city's needs, and we commend in strongest terms the democratic members of the common council who refused to accede to the recommendations of the mayor and the comptroller, and who, against the will of the republican members of the council, reduced the levy for general purposes for the present year from 92½ cents, as demanded by the republican administration, to 86 cents as fixed by the democratic majority of the city council.

We declare ourselves in favor of a just, sincere and impartial enforcement of all the laws and especially the laws tending to the protection and advancement of the moral welfare of the community, and we pledge thereto the nominees of this convention. And we further pledge our nominee for mayor to appoint as members of the board of public safety men whose character and standing in the community will be a guarantee that this section of our platform will be honestly and faithfully observed.

We invite to act with us in the approaching municipal election all citizens, regardless of party, who are in sympathy with the sentiments herein expressed

The convention was a harmonious one and the only contests of any interest were those in regard to water works trustees and councilmen-at large, and even these lacked the old time spirit that used to be thrown into the convention of years ago

STATE NEWS.

Charles H. Wilcox, well known in G A R. circles, of Plymouth, has been seized of paralysis.

O. B. White, of Boone county, while blasting stumps, was fatally injured by a premature explosion

Dr. A. C Jones, commander of Williams post, G A R, of Muncie, will be a candidate for department commander, and his name will be presented at the South Bend assembly.

The foundry and machine shops owned by the Wallace & Graves company, at Lafayette, burned last night, causing $20 000 loss, with but $7,000 insurance Many valuable patterns were destroyed

Samuel S. Smith, a druggist of Cincinnati, and Miss Emma E. Reed, of St Louis met yesterday at Shelbyville and were married The betrothal was due to a matrimonial bureau, and the meeting of yesterday was the first

The alleged disappearance of David K. Miller, of Muncie, with $1,250 of the funds belonging to the Over preceptory of the Window Glass Workers' association developed the fact that a like disappearance was suffered by the Marin Hart preceptory two years ago

Dr. Asbury, of Clay City, effectually contradicts the story that his daughter had eloped with Joseph Foote, of Meom, a marriage following at Sullivan. A dispatch from Terre Haute reports that Foote himself told the story, stopping in that city and introducing his bride as the daughter of Dr. Asbury

Archie Tow and Laura Bass, of Lawrence county, eloped to Orleans on marriage intent, but the father of the girl gave pursuit and prevented the contemplated marriage. The children are members of the families concerned in the Tow-Bass feud of several years ago, and their attempt to wed indicates that the feud has spent its force

Mothers, Be sure and use "Mrs Winslow's Soothing Syrup" for your children while cutting teeth. It is the best remedy of all. May3eod&w

A MARVELLOUS EXPOSITION
OF
NEW SPRING GOODS!

At no time in our business career has our leadership in value giving been so generally recognized as now.

THE CROWDS IN OUR STORE SHOW IT.
OUR INCREASED SALES PROVE IT.

The offerings in this advertisement make it plain why so many people look upon "THE PEOPLE'S STORE" as

The Leading Store of Fort Wayne.

OUR CLOAK DEPARTMENT!

Was never so attractive as now, every new and correct styles in Ladies' Capes, Jackets and Separate Skirts, is represented in our immense line.

THESE ARE SAMPLE VALUES:

AT $1.50
Ladies' Cloth Double Capes,
Nicely Embroidered, Full Sweep, in Black and Navy, value $2 00.

AT $1 90
Ladies' Double Broadcloth Capes
Fine Material, Velvet Collar, Full Sweep, ought to be $2 50

AT $3 00
Brocaded Silk Capes,
Jet trimmed, Silk lined correct length and sweep equal to any $7 50 Cape

AT $2.90
Ladies' Clay Diagonal Double Capes,
Very Full Sweep, Velvet Collar, value $5 00

AT $3.75
Ladies' Nobby Circular Capes,
Handsomely Braided, in Tan, Blue and Black, worth $5 00

AT $5.00
Ladies' Velvet Capes,
Plain or Jet Trimmed the latest and most popular style, ought to be $7 50

AT $4.50
Imported Clay Diagonal Capes
Very full sweep, worth $6 50

AT $5.00
Ladies' Fine Clay Diagonal Double Capes.
Trimmed with 7 rows Mohair braid, extra length, worth $7.50

AT $6.50, $7.50, $8.50 AND $10.00,
We have the nobbiest line of Velvet Capes, plain and brocaded Silk Capes in all the new spring shapes, shown in the city

Ladies' Separate Skirts

Made in the latest fashion, lined with Rustle Taffeta Velvet Binding, 4 and 5 yards wide, in Plain and Figured Mohair, Storm Serges, Mixed Covert Cloths, Plain and Brocade Silks,

AT $2.75, $3.75, $5 00, $5.90 up to $12 50.

Ladies' Kid Gloves!

The remarkable increase of sales in this department is the best evidence of the superior values we offer.

$1.00 Kid Gloves for 64c Pair.
50 doz Ladies' 4 button Kid Gloves, Plain and Embroidered Back, in new shades of Tan Brown, Mode White and Black, regular value $1 00.
AT 64c PAIR

Wilton Pique Gloves at $1 Pair
Are the ideal Bicycling, Driving and Walking Glove made from Fine Heavy Kid Embroidered Back, 4 large Pearl Buttons, a regular $1 50 glove, at $1 pair every pair guaranteed

$1 25 Kid Gloves for $1 Pair.
Every Pair Guaranteed.
We offer our own direct importation of Ladies' Kid Gloves, 4 Button and Foster Hooks in New Spring shades of Brown Tan, Red, Green, Black White and Lemon, Plain and Fancy Stitched Back, regular value $1 25
AT $1 00 PAIR
Every Pair Guaranteed.

"Haute Jouvin" Kid Gloves
AT $1.50 PAIR.
We are sole agents in Fort Wayne for these celebrated Gloves, which are admitted to be the finest Kid Gloves in America and offer our own importation for Spring, in 4 Button and Foster Hook all the latest shades of Tan, Mode Brown, Red, Green, Navy and Black, Plain Stitched and Embroidered Back every pair warranted, at $1 50 pair There is no better Kid Glove made than this at any price

Ladies' and Children's Hosiery!

We have at all times the most complete and well selected stock of Hosiery in Fort Wayne. The prices we quote below are not for one or two days, but for every day until further notice

AT 8 1-3c PAIR
Ladies' Stainless Fast Black Hose, spliced heel and toe, Worth 12½

AT 15c PAIR
Ladies' Full Regular Made, Hermsdorf Fast Black, High spliced heel, Worth 25c

AT 25c PAIR
Ladies' Matchless Fast Black Hose Maco Split Sole, Herringbone Edge, Full Regular made, regular value 35c

AT 25c PAIR
Ladies' Fast Black and Tan Hosiery, Fine Gauge, Full regular made, they're worth 35c.

"Wayne Knit Hosiery,"
We are agents in Fort Wayne for this Hosiery and carry in stock their complete line of Ladies' and Men's Hose at all prices

The New Silks!

We are receiving daily choice new designs and patterns in Warp Print Jardiniers and Shadow Silks, just the thing for Waists.

THREE SPECIAL VALUES:

10 Pieces Black Brocade Silk.
26 inches wide, choice and handsome patterns, sold everywhere at $1 00,
Here at 75c Yard.

New Warp Print Silks.
The choicest and prettiest colorings shown this season, regular value $1 00,
Here at 75c Yard.

Jardiniere Effects and Shadow Silks.
Finest imported goods, in beautiful variety of pattern,
At $1.00 and $1.25 Yard.

Curtain Goods!

Our own direct importation of Lace Curtains, Embroidered and Dotted Swisses, Point De' Esprit Nets, etc, is now ready for your inspection. Prices are lower than you've ever known them before. See the display in our West Show Window.

Lace Curtains!
Nottingham Lace Curtains at 50c, 75c, $1 00 to $3 75 pair.
Irish Point Lace Curtains at $3 00, $3 90 and $5 00 pair.
Brussels Net Curtains at $4 50 $5 00 $6 50, to $15 00 pair.
Moquette Rugs!
30x60 Mcquette Rugs at $1 90 each.
36x72 Mcquette Rugs at $2 90 each.
The best quality and new patterns

Curtain Goods!
Dotted Swiss Muslin, At 10c, 12½c 15c and 25c yd
Embroidered Swiss Muslin, At 15c, 20c, 25c, 30c and 35c yd
Point De Esprit Nets At 15c, 20c, 25c and 33c yd.
Embroidered Brussels Net At 25c, 37½c and 50c yd
Fish Nets at 25c, 33c and 45c yd.
New Silkoline, Jap. Crepe Draperies Momie Cloths etc. At 12½c, 15c and 19c yd

Portieres!
All Chenille Portieres 3 yards long, fringed and bordered top and bottom At $[illegible]
Fine Tapestry Curtains,
Extra wide beautiful designs and colorings At $3 25 $3 90 $4 50 and $7 50 pr.
Rope Portieres,
In new designs and effects at $3 75 $4 50 $5 $6 and $6 75 pair

DOMESTICS, LINENS AND CALICOES:

Calicoes and Ginghams!
250 pieces best Indigo Prints, At 4c yard.
Our entire line of best Fancy Prints best Fancy Red Prints, best Silver Grey, and Black and White Prints the 7c and 8c qualities, all reduced to 5c yard
50 pieces Standard Percales, regular 10c quality, at 6c yard
10 000 yards Fine Dress Ginghams, regular 10c quality At 5c yard
500 dozen Ladies Gingham Aprons, large size, regular price 15c at 3 for 25c

Linens!
20c Turkish Bath Towels extra size at 11c each.
15c Damask and Huck Towels, At 10c each
33c Fine Huck Towels, 22x45 inch, all linen, at 21c each
100 pieces Fine Toilet Crash, the 5c quality at 3c yard
10 pieces 66 inch Bleached, all Linen Table Damask regular price 62½c, at 45c yard
15 pieces 64 inch Red Table Damask, best in the country for 25c goods at 19c yard

Domestics!
10 bales Lawrence L L Unbleached Muslin, at 4c yard
5 cases Lonsdale Bleached Muslin, at 6c yard
3 cases Hill Bleached Muslin, At 6½c yard
5 cases Fruit of Loom Bleached Muslin, At 7c yard
100 pieces Dark and Light Outing Cloth, regular value 8½c, At 5c yard
All Wide Sheetings reduced in same proportion

LACES, EMBROIDERIES, ETC.

New Laces!
All widths and qualities in New Renaissance Laces, New Grass Linen Laces, New Point Venice Laces, At All Prices
Point Venice Lace Collars At 50c 65c, 75c and $1 00.
Embroidered Collarettes, At 50c 75c, $1 00 and $1 25
New Silk Bows, at 25c and 50c
In Persian and Dresden Patterns and Plaid Silks

New Embroideries!
20 patterns Cut out Edge Cambric or Nainsook, width 1 to 3 inches, at 5c
25 patterns Cut out and Loop Edges, Cambric or Nainsook, 2 to 5 inches wide at 8c
20 patterns Cut out Edges, Cambric or Nainsook, 3 to 6 inches wide at 10c
40 patterns Cut out and Loop Edges, Cambric or Nainsook, widths 3 to 7 inches, at 12½c
20 patterns Cut out Edges Cambric or Nainsook, widths 3 to 8 inches, at 15c

New Belts!
Just received by express the latest out.
Gold Belts Plain Spangled, and with Medallion Buckles At 35c, 45c and 50c.
Irridescent Spangle Belts, new shadings, At 45c and 65c
New Silk Belts Gold and Silver Buckles, At 25c and 50c
New Leather Belts in new narrow widths At 15c 19c and 25c

Standard Designer for May Just Received, 10c A COPY.

Agents STANDARD PATTERNS CATALOGUE FREE ON REQUEST.

Standard Magazine For May Just received 5c A COPY.

THE PEOPLE'S STORE,
BEADELL & COMPANY.

The Cat Came Back

Because there was no place like the home where they used

Santa Claus Soap

This Great Soap makes home, home indeed. Keeps everything clean. Keeps the housewife and everybody happy. Try it. Sold everywhere. Made only by

THE N. K. FAIRBANK COMPANY, Chicago.

Arcade Dental Parlors.

No more dread of the Dental Chair

Teeth Positively Extracted Painless, Without Gas or Vitalized Air.

We have the very best methods of extracting and filling teeth without pain and make no charges for extracting when teeth are ordered.

Gold Crown and Bridge Work, or Teeth Without Plates a Specialty.

We intend to make it possible for all residents of the city of Fort Wayne to obtain the same cheap prices (or lower) right at home as are offered in Chicago, New York and all other large cities, and at the same time be assured they are receiving only the highest grade of work.

It is not necessary to pay a fancy price when the talent of our operator is not excelled anywhere else in the city and when we are doing an extensive business and giving perfect satisfaction at low prices.

We invite you to call, knowing you will save time and money and be pleased with our work Very Respectfully

W. G. BURKET, D. D. S., — Manager,
Room 7, Arcade, - - - - Ground Floor

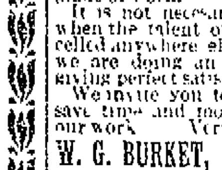

STAR Accident Co.,
CHICAGO, ILL.
STARTED BUSINESS 1884.

Paid for Claims since organization, $634,49[illegible]

1884—$ 260	1888—$43,408	1892—$84,42[illegible]
1885 1,855	1889— 70,819	1893—114,13[illegible]
1886— 5,265	1890— 65,383	1894— 71,9[illegible]
1887— 24,859	1891— 85,250	1895— 60,402

to Oct 1st.

FIRST CLASS AGENTS wanted in Illinois, Wisconsin, Missouri, Michigan, Minnesota, Indiana and Colorado. Send for terms to

T. S. QUINCEY, Sec'y and Treas.
P. O. Drawer 156, Chicago.

Four Remedies.

Four Remedies, (Homeopathic) have been put in a neat case, with plain directions for their use, and they will be found to be of more value than any others for the cases specified.

NO. 1—will prevent colds, cure colds, loosen a cough, subdue fevers and cures neuralgia.

NO 2—cures congestive headaches, stops bleeding from the nose, and spasms (or fits of any kind) in a few moments

NO 3—cures indigestion, constipation and piles.

NO 4—cures catarrh, and increases the appetite. For sale by Meyer Bros and C. B. Woodworth, Druggists, Fort Wayne, Ind. Price $1.00 Jan28-d&w-tf

Cheap Meals served to women.
Young Women's Christian Association.
NOON REST,
24 West Washington Street.
Breakfast, 6:30 to 8. Dinner, 11 to 2. Supper, 5.30 to 7.

F. J. ZIMMERLY & CO.
PRACTICAL PLUMBERS,
Gas and Steam Fitters.
125 CALHOUN STREET

POLITICAL ANNOUNCEMENTS.

State Senator.

Ed. Sentinel:—Please announce my name as a candidate for Joint Senator for the counties of Allen and Whitley, subject to the decision of the Democratic senatorial convention. W. S. GANDY.

Ed. Sentinel:—Please announce my name as a candidate for joint senator for Allen and Whitley counties, subject to the decision of the democratic nominating convention. LOUIS J. BOBILYA.

Ed. Sentinel:—Please announce to the democrats of Allen county that the friends of Col. Isaiah B. McDonald, of Whitley county, will present his name to the joint senatorial convention for joint senator for the counties of Allen and Whitley, subject to the decision of the delegates constituting said convention, and very much oblige HOSTS OF DEMOCRATS.

For Councilmen.

Ed. Sentinel:—Please announce the name of Daniel L. McFee for councilman of the Fifth ward, subject to the republican nominating primary. MANY VOTERS.

Ed. Sentinel:—I hereby respectfully announce my name as a candidate for councilman from the Tenth ward, and ask for the voters' favors at the Republican primary. HENRY C. BRILL.

Ed. Sentinel:—I hereby respectfully announce my name as a candidate for councilman from the Tenth ward, and ask for the voters' favors at the Republican primary. HENRY NIETER.

For Sheriff.

Ed. Sentinel:—Please announce the name of Albert Melching, the present deputy sheriff, as a candidate for sheriff of Allen county, subject to the decision of the democratic county nominating convention in June next.

Ed. Sentinel:—Please announce the name of Jno. H. Rohan as a candidate for the office of sheriff of Allen county, subject to the decision of the democratic nominating convention and oblige A HOST OF DEMOCRATS.

Ed. Sentinel:—Please announce the name of Oehmig Bird, of Abott township, (ex-senator Allen and Whitley) as a candidate for sheriff of Allen county, subject to the decision of the democratic nominating convention June next.

For Coroner.

Ed. Sentinel:—Please announce my name as a candidate for the office of coroner of Allen county subject to the decision of the democratic county convention in June. DR. J. H. KAPPEL.

For County Commissioner.

Ed. Sentinel:—Please announce my name as a candidate for commissioner from the Third district, Allen county, subject to the decision of the democratic nominating convention. WM. KINERK. Ex-Trustee Pleasant Township.

To Be Smartly Dressed

Does not mean to be expensively dressed. A little money goes a long way where good taste and judgement are used.

Come in and examine the latest novelties in Spring Suitings. You will be surprised at the variety shown and we will be glad to see you.

G. SCHMIDT,
Merchant Tailor.
No 70 East Main Street.

A BABY KNOWS

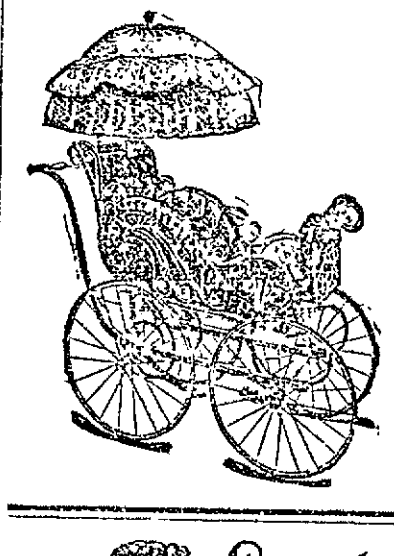

when it is well treated, and every parent desires that its infant be fondly cared for. Now, to do that a comfortable Baby Carriage is a necessity.

It is equally useful in the home as well as on the street.

Many Fort Wayne Infants have no carriage. Others have, but they are not Reclining Sleepers.

We have [illegible] Sleepers and have fixed [illegible] basis that your [illegible] without suffering.

Pfeiffer & Schlatter.

Sex-ine Pills RESTORE LOST VIGOR

[illegible]

SOLD BY GROSS & PELLENS, 94 CALHOUN STREET.

OUR EASTER OFFERING.

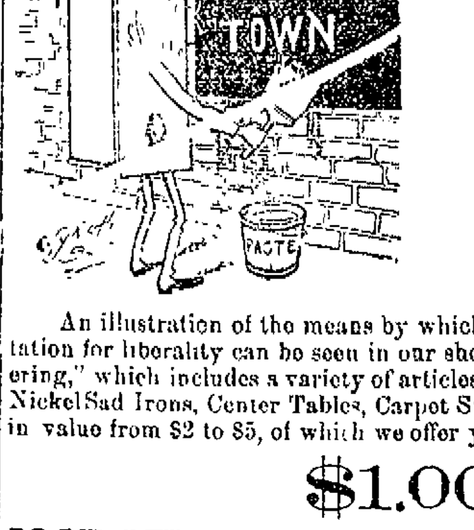

FOR LEAST MONEY!

An illustration of the means by which we gained our present reputation for liberality can be seen in our show window, as our "Easter offering," which includes a variety of articles, Rocking Chairs, Madam Pots Nickel Sad Irons, Center Tables, Carpet Sweepers, pictures. etc, ranging in value from $2 to $5, of which we offer you your choice for

$1.00.

INDIANA FURNITURE CO.
166 Calhoun Street.

ATTENTION

Is Invited and

Comparison Solicited.

We want every one to look at our line of low-priced goods. Suits at $5.00 which will hold their own with what others are offering at $7.50.

Our $7.50 Line

Is strictly all wool and guaranteed to give the wearer the best of satisfaction. Others are showing no better at 10.00.

Our $10.00 Line

Is just what it is cracked up to be. None better in the market, if you do pay $2.50 more for them.

$12.50, $15, $18 and $20.

This is the line in which we stand head and shoulders above all others, and come in competition with the merchant tailors. They can't make them more handsome, give you better trimmings nor any better fit.

This line from $12.50 up we will keep in repair for the wearer for six months from day of purchase.

Globe Guarantee with Every Sale.
Satisfaction or Money Back.

GLOBE,

A K. HURST & CO.

A COMING OUT PARTY.

"AN EGG PLANT."

FREIGHT WRECK.

Pennsylvania Train No. 77 in Trouble at Hanna Street.

James Connelly Has His Back Sprained—Theatrical Men Oppose the "Full Fare" Order.

At 3 o'clock this morning west bound freight train No. 77, on the Pittsburg, bad a wreck in the yards near Hanna street. The rear trucks of a box car "jumped a frog" and started down the wrong track and was soon cross wise of the rails, tearing them up and derailing four other cars. Two of the cars were almost totally wrecked, but the three others were not badly damaged. The tracks were blocked several hours and all the early morning trains, including No. 15, were delayed from one to two hours. The demolished cars were loaded with coke. The unfortunate train was in charge of Conductor Malott.

READY FOR BALL.

Base ball is an interesting theme for discussion at the Pittsburg shops at present and promises to grow still more interesting as the season advances. The first game will take place at Centlivre's park, Saturday, April 18, the contestants being clubs from the paint shop and the boiler shop. Last year the painters were victorious and they claim to have a much stronger team this year. It is as follows: M. P. Gaskill, James T. Donahue, J. Saunders, A. Koonz, C. Daseler, C. Buuck, John Murphy, J. H. Hanley and H. Roembke. The boiler makers' club is composed of F. Logeman, G. Schafer, L. Miller, J. P. Cour, W. Baches, J. Crawford, C. Pelzinger, J. Pauley and J. P. Owens.

MINOR NOTES.

Fred Kramer, Pittsburg painter, is sick and off duty.

Mrs. Otto Feuchter, wife of the Pittsburg blacksmith, is quit ill.

Conductor A. Webb, of the Nickel Plate, is taking a few days' rest.

Sickness keeps Peter Conroy from his duties in the Pittsburg blacksmith shop.

W. Heine, of the Pittsburg tank shop, is off duty today to attend to private business.

Rhinesmith & Simonson are furnishing the lumber for the new ball park. Levi Griffith is the contractor

F. L. Richardson, claim agent of the Pennsylvania company, received word this morning from Abilene, Texas, that his mother was lying seriously ill at that place.

James Trythall and M. H. Morrison, of the Pittsburg blacksmith shop, are off duty pending repairs to their furnace.

O E. Lencke, a Nickel Plate brakeman, has returned from the country, where he was visiting his relatives a few days.

George Weeks, the painter who was off duty on account of the sickness of his wife, resumed work yesterday. The lady is better.

Oscar Judy, assistant foreman of the Pittsburg blacksmith shop, was at Lima, Ohio, yesterday, looking after company affairs.

George Waldschmidt, janitor at the Pittsburg car shops, has gone out into the country sixteen miles to attend the funeral of a relative.

C. Bardeman was called to Ossian yesterday by a telegram, which stated that his aunt was lying at the point of death. Mr. Bardeman is a Nickel Plate brakeman.

Claim Agent F. L Richardson, of the Pennsylvania company, was the guest of General Manager C. M. Bissell, of the Findlay, Fort Wayne and Western, during a recent trip over that road.

Indianapolis Journal: 'Complaints are pouring in on the management of the Wabash so numerously that the Lafayette and Fort Wayne accommodation train will probably be restored."

E. G. Crosby, machinist at the Wabash shops, was struck upon the right foot by a falling rod strap and injured so badly that he will be unable to work for some days. No bones were broken.

Last week one of the Pennsylvania's new class L engines, with six Pullman cars, ran a mile a minute for over one hour. This is the best time ever made with so heavy a train on the New York division.

Engine 999, on the New York Central, on Sunday hauled a newspaper train, consisting of two cars, from New York to Buffalo in eight hours and fifty-four minutes. The distance covered was 445 miles.

C. S. Hilton, of the electric works, received a telegram from Springfield, Mass, last evening, to the effect that his sister, Mrs. S. C. Bartlet, died there yesterday. Mr. Hilton left today for that city, to attend the funeral.

The Erie Railway company is arranging to establish an extensive hospital system for sick and injured employes. The hospitals are to be erected at Jersey City and Chicago, and at two or three other points along the lines.

A railway officials' club has been organized at St Louis and Frank Reardon, of the Missouri Pacific, elected president. The executive committee consists of Holliday, of the Big Four, Crane, of the Wabash, and Johnson, of the Rock Island.

W R Wilson, engineer at Paul's pulley works, is one of the happiest men in the city today, on account of the arrival at his home last night of a ten-pound boy. He is distributing cigars among his many friends and is receiving their hearty congratulations.

Charles E. Wright will bid farewell to his friends in the Wabash shops this evening and tomorrow leave for Springfield Ill, where he enters his new office next Monday. Hereafter Charles A Hartman will fill the office of clerk for General Foreman W. S Cooper.

Frank Beall Nickel Plate operator, has returned from a visit to Willshire, his old home. He and John Hughes, another operator, are entertaining an old friend and schoolmate, who now resides in Kalamazoo, and have secured an extension of their leave of absence for that purpose.

The judge of one of the courts of Pennsylvania has decided that a railroad company is guilty of negligence when it employs a cripple or disabled man as flagman at a crossing, and damages were awarded where a person was struck by a train at a crossing where a one armed man was employed.

Al Noll, mail carrier between the down town and east end Pittsburg shop and offices, was presented with a son yesterday. This morning Al. distributed nine and one quarter pints of peanuts among the office forces at the two terminals of his route—one pint for each pound of the boys' weight.

James Connelly, a laborer in the Wabash shops, was severely injured while at work yesterday afternoon. He was assisting in raising some heavy castings onto a truck, when suddenly the hands of one o the other men slipped, and the entire weight was thrown on Connelly. His back was sprained and it is feared that he has sustained severe internal injuries. Dr. W. H. Myers attended him.

Representatives of the theatrical troupes say that should the western roads carry out the policy of making members of troupes pay full fare it will result in the disbandment of many of the companies. One manager says this move of the western lines completely staggered him. "If," said he, "immediate relief is not afforded us by the cancellation of the rates it will cause the disbandment of 80 per cent. of the companies now in western territory." —Another manager says that should the new departure extend to the Central Traffic and trunk line territory it would not only annoy, but break up many of the big organizations.

The chairman of the Western Passenger association has cautioned all the roads in that association against granting any free transportation to members of the National Educational association for the annual meeting of that body at Buffalo next July. It is claimed that several members of the educational association have "put up a little job" to secure this transportation by appointing assistant managers in the various sections, and demanding free transportation for them. The chairman has warned all the roads that the granting of requests for this transportation will be a distinct violation of the agreement, and that it must not be done under any circumstances.

Railway officials are taking a very profound interest in the recent decisions of the United States supreme court, notably that on the celebrated "long and short haul" cases. According to a prominent trunk line president that decision practically means that, while the interstate commerce commission can fix the territory, the railroads can charge any reasonable rate. In other words, the railroads have not been deprived of the rate making power, and under the decision they will exercise their prerogative in a becoming manner. The decision is regarded as most important in that it serves as a straw to indicate the feeling of the highest tribunal in the land on the suit against the Joint Traffic association.

A loud ring of your door bell in the dead hours of night is alarming. So is the first hollow sound of a cough from one's husband, wife, son or daughter. It is disease knocking, with perhaps a certain silent visitor waiting not far away. Arrest that cough. Stop it. Stop it at the start. A few days' use of Ely's Pineola Balsam and the danger is past. Relief is immediate; a cure certain. This remedy is rich in the curative principles of the balsams and also contains certain ingredients that are new.

Alix Not to Race Again.

Monroe Salisbury's horses, including the champion mare Alix, concerning the sale of which an erroneous report was published recently, were shipped the other morning, the understanding being that their destination is Freeport, Ills., the home of the noted trainer M. E. McHenry. It is not probable that the trotting queen will be seen again in racing form, and Azote, the gelding champion, is also under suspicion as to his legs.

Mr. New and the Vice Presidency.

Mr. New has never for a moment thought of being named as a vice presidential candidate, and such statements emanate from none of his friends. He is not now, and will not be, a candidate for any office, elective or appointive.—Indianapolis Journal.

A Jilted Girl's Revenge.

A jilted girl in Vienna had herself photographed in a coffin, arrayed for the grave. She sent the picture to her faithless lover, and he became insane.

Awarded
Highest Honors—World's Fair,
DR.
PRICE'S
CREAM
BAKING
POWDER
MOST PERFECT MADE.
A pure Grape Cream of Tartar Powder. Free from Ammonia, Alum or any other adulterant,
40 YEARS THE STANDARD.

Highest of all in Leavening Power.—Latest U. S. Gov't Report

Royal Baking Powder
ABSOLUTELY PURE

NIMROD CLEVELAND.

HOW THE PRESIDENT PURSUES THE COY CANVASBACK.

An Imposing and Picturesque Figure In Leather Coat and Gum Boots—A Patient Waiter and a Sure Shot—The President's Good Luck.

When President Cleveland goes forth to seek the coy canvasback on the marshes down Currituck way, he is an imposing and picturesque figure. He has lately donned a new outfit that he has had manufactured to order and that is calculated to be both serviceable and comfortable.

The most conspicuous part of the costume is a leather coat. It is a wonder, that coat, and is said to be the largest one of the kind ever made in this country. At the point where it buttons around the place where the president's waist ought to be, but isn't, it has a circumference of 58½ inches—that is, if it were spread out on the floor it would stretch almost five feet from button to buttonhole. The chest measure is 52 inches. The coat was furnished by a Washington dealer in sporting goods, but it was made in New York.

A pair of gum boots, reaching well up on the presidential thighs, and a slouch marsh hat of canvas cover the two extremities of the presidential sportsman. Around the president's waist line is clasped a broad belt loaded with cartridges, and snugly tucked under his arm is his favorite ducking gun, a No. 12 choke bore. It weighs nine pounds and is of the double barreled, hammerless pattern.

The president has been making these sallies down the Potomac very frequently of late. During his former term he went occasionally, but it is said that he has become fascinated with the sport, and notwithstanding that he recently turned 59 he has laid plans to continue his ducking campaign until the close of the season, which comes late in April.

Nobody in Washington outside of the White House can predict at just what moment Mr. Cleveland will take a notion to hie himself to the ducking shore. He generally makes his departure late in the evening and is accompanied to the pier by the mysterious Thurber, who has had charge of the preliminaries, and Dr. Reilly, Captain Lamberton, or some of the others whom he selects to accompany him on these trips. At the wharf the lighthouse tender is found waiting, and as soon as the traps and the party are aboard the little steamer gets under way for her journey down the Potomac.

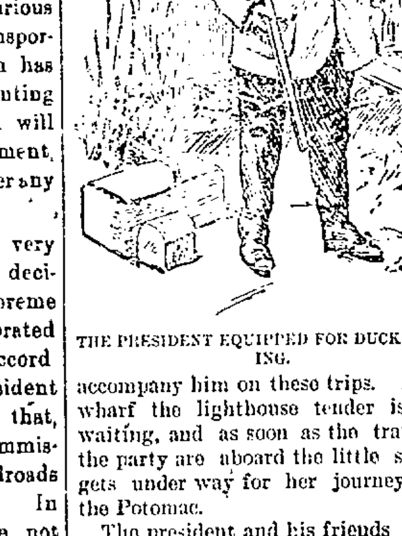

THE PRESIDENT EQUIPPED FOR DUCK SHOOTING.

The president and his friends turn in at once, and by the time the ducking shore is reached, which is generally before daybreak, they have had a good night's rest, have breakfasted and are ready for the fray.

Just at present the president's favorite hunting ground is a spot known as Wide Water, a place 46 miles down the Potomac, where the river broadens out. On the Virginia shore are extensive marshes, where the shooting is excellent. The proprietor of the shore is Withers Waller, a plain man, but an enthusiastic sportsman, whose latchstring is always out to Mr. Cleveland and his friends. All about the place there are fine shooting grounds, and one of these, known as the Arkandale property, is likely to be purchased by the president.

After the lighthouse tender has dropped anchor the party distribute themselves about at various places of vantage and wait for the unwary teal, redhead or brant. The ordinary lightweight duck hunter can take advantage of the inconspicuous float or the low lying sneak box, but the president is altogether too portly to trust his avoirdupois to such frail and unstable craft and gets into an ordinary sized skiff. Then he is rowed down to a blind, a sort of screen made of bushes, behind which he waits for the ducks to come within easy range.

This is the part of the business that tests the qualities of the hunter, for if he is not a good waiter then it may be safely set down that the enthusiasm of the true sportsman does not fire his soul. The president has lots of patience. He has been known to wait for hours when ducks were scarce without getting a chance at one of them. Generally, however, he is not put to this test, and on an average of once in every 15 minutes his gun will be heard to speak out. When it does, something is almost sure to drop, for the president has a true eye and is ready on the trigger. He often bags as many as two dozen ducks in a forenoon and generally has as much to show at the end of the day as most of the party.

By the time that the folks in Washington have discovered that the chief executive is absent, and the reporters have learned from Private Secretary Thurber that the president is away duck shooting, Mr. Cleveland has had a day's sport and is either preparing for another one on the morrow or is on board the Maple and steaming back to take up once more the cares of state.

CLARENCE P. SKINNER.

A SCHOOL FOR THIEVES.

Run by an Enterprising Criminal Until He Was Caught.

There are schools in which one may learn how to do almost anything these days, but it has remained for St. Louis to furnish a regularly organized and successful institution for the training of youthful thieves.

Dan Julian, a well known criminal, whose penchant for vice in every form has frequently gotten him into serious trouble, has just been sent to the Missouri penitentiary under the confirmed felon act.

An investigation of his recent misdemeanors shows that he carried on an institution where boys were taught criminal lessons as carefully as spelling and arithmetic are taught in the public schools. Dickens' famous Fagin does not seem to have been a more marked success as a teacher of crime than Dan Julian. He carefully selected his pupils and coached them in the minor details of the various forms of felony.

He taught the younger ones to commit the simpler crimes, like sneak thieving and shoplifting, and stood where he could watch their methods, correcting them when their work was not done smoothly and commending them when it was. He taught older ones to go along the streets and ring doorbells, begging when the summons was answered, and entering by the aid of skeleton keys or unfastened windows when it was not. The still more advanced class he directed in daring burglaries.

Rival For The War Cry.

E. R. Mantz, who has been in charge of The War Cry, the organ of the Salvation Army, has resigned from the English branch of the Army and joined Ballington Booth's God's American Volunteers. He will have charge of a paper representing the new movement.

PACIFIC PILLS

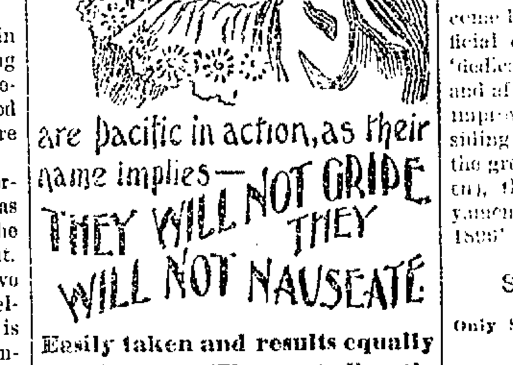

are pacific in action, as their name implies—THEY WILL NOT GRIPE, THEY WILL NOT NAUSEATE

Easily taken and results equally satisfactory. They act directly on the LIVER and BOWELS, purifying the BLOOD and removing the CAUSE of disease. They AID DIGESTION, CURE DYSPEPSIA, MALARIA, NERVOUS PROSTRATION, SICK HEADACHE, CONSTIPATION, Etc., Etc.

THE BEST PILL MADE.
Price 25c Per Box
PACIFIC MEDICINE CO.,
ST. LOUIS, MO.

Beecham's pills are for biliousness, bilious headache, dyspepsia, heartburn, torpid liver, dizziness, sick headache, bad taste in the mouth, coated tongue, loss of appetite, sallow skin, etc., when caused by constipation; and constipation is the most frequent cause of all of them.

Go by the book. Pills 10¢ and 25¢ a box. Book *free* at your druggist's or write B. F. Allen Co., 365 Canal Street, New York.

Annual sales more than 6,000,000 boxes.

LOOK! LOOK!

All Wool Capes	75c
Velvet Capes	$2.50.
Spring Jackets	75c.
Children's Dresses	25c.
Ladies' Wrappers	50c.
Men's Suits	$2.50.
Knee Suits	69c
Men's Sweaters	20c.
Men's Solid Shoes	75c.
Ladies' Kid Shoes	75c.
Large Lemons	15c.
Large Oranges	25c.
Good Corn	5c can.
Good Peas	5c can.

All Ladie's are cordially invited to see our Spring Hats.

At the FAIR.

MASONIC TEMPLE.

Grand Spectacular Production of

Fancy Dancing. Singing.

AMERICA!

Elaborate Costumes. Fine Scenery.

By Pupils of Farnan Dancing Academy. 100 CHILDREN.

Thursday and Friday Evenings,

APRIL 16 AND 17.

Tickets, Reseated. - - - 50 Cents.
General Admission. - - - 25 Cents.
Seats reserved Tuesday, April 14, at 9 a. m., at Temple Box Office.

—If You Wish to—
BORROW ✣ MONEY
For any purpose, you will always find it at the
Allen County Loan & Savings Association
32 East Berry Street.
All loans made on the popular Dollar Monthly Payment Plan.

EASTER LILLIES.

You can find Vesey's Cut Flowers and Easter Lillies at 16 East Washington Street in charge of Mrs. Auger. Give her a call.

Vesey's Greenhouses,
90 Thompson Ave. Telephone No. 231

Have You Seen
the new POZZONI PUFF BOX? It is given free with each box of Powder. Ask for it.

PROFESSIONAL.

DOCTOR MARY WHERY
Office and Residence 25 Madison St.
Specialty—Diseases of Women.
Hours: 1 a. m. to 4 p. m. and 7 to 9 p. m.
Telephone 179.

MUNYON'S

Grand Work for Humanity.

More People Cured by Munyon's Remedies During the Past Week Than by the Whole Medical Profession in Six Months.

Popular With the People Because They Furnish a Remedy for Every Disease, Cure Promptly and Permanently and Are Only 25 Cents a Bottle.

Albert N. Reynolds, the veteran letter carrier of Detroit, Mich, says: "During the past three years I have been troubled with stiffness of the knees and muscular rheumatism. At times it was impossible for me to walk across the room. I had aches in all parts of my body, and suffered the most intense pain. After using many other remedies unsuccessfully I began using Munyon's Rheumatism Cure. The effect of the medicine was wonderful. In a few days the stiffness in my knees had entirely disappeared, the pains left my body, and now I am as completely cured as I ever wish to be."

Munyon's Rheumatism Cure seldom fails to relieve in one to three hours, and cures in a few days. Price, 25c.

Munyon's Dyspepsia Cure positively cures all forms of indigestion and stomach trouble. Price, 25 cents.

Munyon's Cold Cure prevents pneumonia and breaks up a cold in a few hours. Price 25 cents

Munyon's Cough Cure stops coughs, night sweats, allays soreness and speedily heals the lungs. Price, 25 cents.

Munyon's Kidney Cure speedily cures pains in the back, loins or groins and all forms of kidney disease. Price, 25c

Munyon's Headache Cure stops headache in three minutes. Price, 25 cents.

Munyon's Pile Ointment positively cures all forms of piles Price, 25c.

Munyon's Blood Cure eradicates all impurities of the blood. Price, 25 cents.

Munyon's Female Remedies are a boon to all women.

Munyon's Asthma cure, with Herbs, $1.

Munyon's Catarrh Remedies never fail. The Catarrh Cure—price 25c.—eradicates the disease from the system and the Catarrh Tablets—price 25c—cleanse and heal the parts.

Munyon's Vitalizer restores lost powers to weak men. Price, $1.

Munyon's Remedies at all druggists, mostly 25 cents a vial.

Personal letters to Prof. Munyon, 1505 Arch street, Philadelphia, Pa., answered with free medical advice for any disease.

[illegible]

The following paragraph from a recent Trenton paper [illegible] a curious custom that prevails [illegible]:

"On [illegible] the spring solstice, the [illegible] went out in state [illegible] to meet the incoming spring, [illegible] supposed to come by way of the [illegible]. The official [illegible] temple 'dedicated to the [illegible],' and after the [illegible] the improvised image of [illegible] presiding god of the year [illegible] by the great [illegible] of heaven, [illegible] their yamen, bringing back the spring of 1896 with them."

SMALL BOY IN LOVE.

Only Six, Yet He Is Infatuated With a Young Woman.

A peculiar case of the "budding passion" is reported from Walnut Hills, O. A 6-year-old boy is madly in love with a woman of 21, and the young gallant insists on paying her all the court that is bestowed upon fair women by other gallants.

The boy is a son of Hamlet Lee, who lives at 398 Kemper lane. The boy, Frank, became much in love with one of the servant girls in the house, and when she recently left for a more lucrative place the child was inconsolable.

His mother could not account for his mood, but thought it merely a childish notion and gave the matter no further thought until the manager of the Walnut Hills district messenger office notified his father that the boy called there to send chewing gum and candy to his inamorata, who is employed in a grocery store a few squares away, having the messenger bills charged to his uncle.

The boy's mother says the child has recently assumed the actions and conduct of a man. The case attracts the attention of all the fashionable neighborhood, and the parents are greatly grieved.

One Night Only.

MASONIC TEMPLE....

Monday Evening,

APRIL 13, 1896.

ELKS' MINSTRELS.

The Only Show of the Season. Every Performer an Artist.

Tickets - - $1.00.

You Can't Afford To Miss It

HOMES! HOMES! HOMES!

Why pay rent when you can buy a house and lot on monthly payments? I have some first class cottages under construction, with all conveniences, in East Creighton avenue addition. Good locations for shop and railroad men. I will build you a house on any lot in this addition to suit you on monthly payments. I also have property in any part of the city. Money loaned on personal and real estate securities. Call on or address, E. S. Underhill, room 6, second floor, Arcade. 1codtf

THIN PEOPLE.

How the Weight May Be Increased in a Healthful Natural Manner.

All people who are thin are not necessarily so from disease, it is natural for some to be thin, and no amount of treatment would add an iota to their weight, but the great majority of people are thin because their digestion is not perfect, their stomachs do not thoroughly digest flesh-forming foods, they may not have chronic dyspepsia, but their digestion is not vigorous enough to assimilate the food necessary for robust health and to keep up their weight.

For all such, the new discovery for dyspepsia and digestion comes as a most welcome addition to the list of meritorious remedies. The new discovery referred to is Stuart's Dyspepsia Tablets, which is not only a pleasant and certain cure for indigestion, but possesses the peculiar power of digesting flesh-forming foods, like meat, eggs and similar ordinary foods, so that the increase in weight is a perfectly natural process. One grain of the digestive principle in Stuart's Dyspepsia Tablets will digest 3,000 grains of flesh-forming food. Dr. Jennison recently stated that he depends altogether upon these tablets for the cure of dyspepsia and stomach troubles and that they not only cure the indigestion, but in every case a gratifying increase in weight was noticed, not fat, but the proper amount of flesh for health and symmetry. Dr. Harlandson speaks highly of the tablets, not only because they build up flesh and cure indigestion, but they are absolutely safe and harmless, no matter what the condition of the stomach and are excellent not only for the ordinary dyspeptic, but for invalids and children.

Stuart's Dyspeptic Tablets are sold by all druggists at 50cts. per package and a trial will convince anyone of their merits.

SHOW CASES
AND
REFRIGERATORS
At Manufacturer's Prices to the Trade Only.
G. E. BURSLEY & CO.

WANTED.

IF YOU NEED THE SERVICES OF A young woman or girl, for the sake of humanity do place an ad. here, and bring some poor and worthy person to you. It will cost you little, and will do more good than any quarter you ever spent. Think it over.

WANTED—A girl for general housework at 83 South Miner. 10-21

WANTED—A girl for general housework. Good wages at No. 152 West Washington street. 10-21

WANTED—A few intelligent men of good appearance. Germans preferred. Call, 9 Arcade, second floor. 10-21

WANTED—Any one can borrow money on house furniture. See advertisement, front page, first column. 4-tf

WANTED—At once, screw machine and lathe men. Steady work; good wages. Marion 'Cycle Co., Marion, Ind. 10-21

WANTED—Twenty or 40 yards good second hand carpet, ingrain or Brussels. Address this office and state price, "X." 10-2

WANTED—A position as stenographer by a young; willing to work for $2.50 per week at start. Address "J. J.," care Sentinel. 4-tf

WANTED—To sell a $75 city bond, with interest coupons, payable semi-annually. Call at 101 Buchanan street, or telephone No. 379. 30-1m

WANTED—If you want unskilled workers male of female apply at the Associated Charities, room 8, city hall. Telephone, 445. 10-tf

WANTED—Everybody to attend the bankrupt sale of Jewelry at 60½ Calhoun street. Fine gold and filled watches going at 20 cents on the dollar. 3-1m

WANTED—Lady to travel and sell two good articles to consumers. Write and let me know where I can see you Saturday or Sunday. Direct, "O K," this office.

WANTED—Men to write Accident and Sick Benefit Insurance. Will pay best commission. Call or write to A. O. Buchman, general agent, 242 Smith street. 9-6t

WANTED—Machine repair work at 59 E. Columbia, north side, between Clinton and Barr. Lathe work, drill and planer work, and general repairing promptly done. m2dtf

WANTED—Everybody to call on Madame Wing the only reliable clairvoyant and fortune teller in the world. Office and residence, No. 28 Chicago street, Fort Wayne, Ind. Price, 50c. 25tf

WANTED—A position as clerk in a drug store. Will graduate in pharmacy at Purdue university April 21. Best of reference. Address, H. C. Hunter, Purdue university, Lafayette, Ind. 19tf

WANTED—Agents in cities and towns having water service, to send for price list and handle the Improved Mystic Filter. Sample free by mail, 50c. Jones Mfg. Co., 213 Franklin street, Boston, Mass. 1-12t

WANTED—Agents in every city for Lyon's Automatic Fertilizing Lawn Feeder. Absolutely no competition. Big money. Write quick. The W. W. Sprague Co., Union Stock Yards, Chicago. m20d26

FOR RENT.

FOR RENT—One suit of unfurnished front rooms, at 106 E. Berry. 17-tf

FOR RENT—Money to loan on house goods, etc. See advertisement first column first page. 19-tf

FOR RENT—Two delightful office rooms, centrally located. Rent reasonable. Apply at Sentinel office. 26tf

FOR RENT—Suite of pleasant furnished rooms, suitable for light housekeeping, No. 126 East Wayne street. 6tf

FOR RENT—House of seven rooms, No. 60 West Pontiac street. Water, gas, etc. Apply at 31 East Berry street, upstairs. 7-6t

FOR RENT—Business steadily improving in Fort Wayne as elsewhere. Office rooms and store rooms in better demand. In the Arcade, Berry street, near Calhoun, there are still two vacant office rooms on second floor, and three rooms for offices or stores on first floor. The Arcade is central, only a few steps from actual business center of Fort Wayne, the Old National bank corner. m24tf

FOR SALE.

IF THE HARD TIMES, LOSS OF HEALTH or some other misfortune cause you to desire to trade or sell your business, now is the time and this is the place to find your trader or buyer. Expense is small. Try it.

FOR SALE—Cheap—Horse, buggy and harness at 139 West Washington street. 6-6t

FOR SALE—Money to loan on pianos, etc. See advertisement first page first column. 12-tf

FOR SALE—A Crane elevator as good as new. Suitable for a five story building. Enquire this office. tf

FOR SALE—A pony, phaeton and harness. Enquire F. H. Poole, Hamilton National bank or 31 West Creighton. 10-2t

FOR SALE—Bicycles. One ladies' 95 at $70; One gents' 96. Will take old wheel in exchange on gents. No. 163 West Berry street. 9-2t

FOR SALE—Cheap. New seven room house and barn in South Wayne. Enquire of W. D. Williams, insurance agent, 52½ Calhoun street. 7-6t

FOR SALE—Two new, well built cottages in my East Creighton avenue addition, on monthly payments. H. M. Williams, corner Berry and Clinton streets. m24tf

Extra Bargains.

160 acres rich, black soil, no waste land, $23 per acre. 125 acres rich, black soil, no waste land, $28 per acre. 40 acres of same kind at a very low price. Other bargains. 95 acres well improved, with bank barn, 7½ miles from Fort Wayne, on free gravel road at $85 per acre. Money to loan, interest reasonable. Romy & Bobilya, Room 22, Bank Block. j59kwtf

FOR SALE—At the Broadway Nursery, the finest, largest stock of select fruit trees of new and leading varieties ever offered before. Hardy grape vines of every description, hardy perpetual roses, small fruits, shade trees, etc. Stock and prices guaranteed to satisfaction. Call and make your choice selection out of thousands without extra charge at lowest prices.
D. NESTEL, Proprietor.

FOR SALE OR EXCHANGE—On city property. One 128 acre farm well improved; German church two miles from farm, English Luthern church in one mile.
Also one 262¼ acre farm.
One 77 acre farm. One 63 acre farm.
One 21 acre farm. One 10 acre farm.
These large farms have fine buildings and are well improved.
R. C. NISWONGER & CO.,
31 Calhoun street. Fort Wayne.

Clothing FACTS! +

Worth Your Serious Consideration.

PIXLEY & CO. manufacture exclusively the Clothing they sell.

We are the ONLY HOUSE in Fort Wayne who can say this.

It is the only way for a firm to please all of its customers at all times.

Wholesale Clothiers and houses doing business in other centers CANNOT judge correctly the wants of the people in Fort Wayne.

We are right in touch with the people—we cater directly to their tastes and needs. We do not pay some other house a Profit, then on top of that charge another profit. Direct from MAKER to WEAVER—That's the way Pixley & Co. Clothing reaches the people.

We invite you to see the attractive stock of

SPRING SUITS FOR MEN, BOYS and CHILDREN

we offer. Before buying, and bear in mind, no matter what others offer, you can get the same quality at Pixley & Co. for just a little less money.

We will give away the BICYCLE now in our window to one of our customers, on Monday, April 20th—watch it. Ticket with 25c purchase or more.

PIXLEY & CO.

A CHILD LOST.

A little tot of only five years found on South Calhoun Street yesterday afternoon. She was badly frightened and crying as if her little heart would break. When questioned by Officer Flickinger, who found her, it was learned that her mother had sent her with an order to C. E. Noble's grocery at No. 256 Calhoun Street, and she had lost her way. She remembered of having heard her mother say that the above firm was going out of business the last of this month and she was afraid to go home and tell her that she got lost and did not order a supply of groceries at unheard low prices. Officer Flickinger kindly piloted the little buyer to the above grocery where she left her order and went on her way rejoicing, saying "that she was so happy she found a place, and she knew 'er mama would be e same."

C. E. Noble.
256 Calhoun Street.
Telephone 411.

D. D. WEISELL & SON
DENTISTS
34 & 36 Calhoun St.

The Pennsylvania Station.

Pennsylvania Lines.

Trains Run by Central Time
AS FOLLOWS:
* Daily. † Daily, except Sunday.
FROM FT. WAYNE TO LEAVE ARRIVE

Trains depart from Pennsylvania Station Fort Wayne, Ind.

East Bound.	West Bound.
* 5 40 a. m.	* 8 35 a. m.
* 6 52 a. m. From Chi...	* 6 10 a. m. Limitd
† 1 10 p. m.	† 7 10 a. m.
† 7 45 p. m.	†11 40 a. m.
* 9 25 p. m. Limited...	* 4 30 p. m.
†10 55 p. m. From Chi...	* 5 40 p. m.

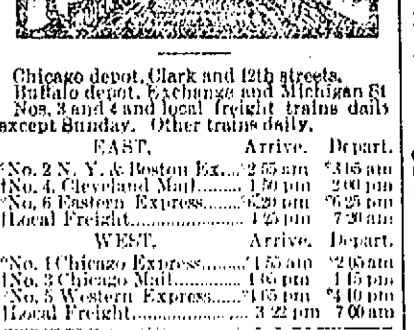

Chicago depot, Clark and 12th streets. Buffalo depot, Exchange and Michigan St Nos. 3 and 4 and local freight trains daily except Sunday. Other trains daily.

EAST.	Arrive.	Depart.
*No. 2 N. Y. & Boston Ex...	*2 55 am	*3 15 am
†No. 4, Cleveland Mail...	1 50 pm	2 00 pm
*No. 6 Eastern Express...	*6 20 pm	*6 25 pm
†Local Freight...	1 25 pm	7 20 am
WEST.	Arrive.	Depart.
*No. 1 Chicago Express...	*1 55 am	*2 05 am
†No. 3 Chicago Mail...	1 05 pm	1 15 pm
*No. 5 Western Express...	*4 05 pm	*4 10 pm
†Local Freight...	3 22 pm	7 00 am

*Daily. †Daily Except Sunday

WABASH RAILROAD.

Effective March 22, 1896.

No.	GOING EAST.	DEPART.
2.	N. Y. & Boston Limited, daily...	1:18 a.m
4.	Fast Mail and Exp., ex. Sunday...	7:17 a.m
6.	Kan. City and Toledo Ex., daily...	11:45 a.m
70.	Local Freight, except Sunday...	6.00 a.m
	GOING WEST.	
45.	St. Louis Express, ex. Sunday...	6:00 a.m
41.	Kan. City Cannon Ball, daily...	11:05 a.m
47.	Fast Limited Mail, daily...	6:20 p.m
43.	St. Louis Limited, daily...	8:30 p.m

FINDLAY, FORT WAYNE & WESTERN RAILROAD.

STATIONS.

Leave	EAST.		
Ft. Wayne Mxd. 32	8 15 am	2 30 pm	6 55 am
Haviland " "	11 05 am	3 36 pm	8 01 am
Cloverdale " "	12 35 am	4 07 pm	8 38 am
Ottawa " "	2 30 am	4 43 pm	9 01 am
Arrive.			
Toledo (C. H. & D.)	7 15 pm	10 47 am	
Findlay "	4 15 am	5 20 pm	9 47 am
Arrive	WEST.		
Ft. Wayne Mxd. 31	10 40 am	7 09 pm	4 50 pm
Haviland " "	9 56 am	5 51 pm	1 55 pm
Cloverdale " "	9 06 am	5 19 pm	12 35 pm
Ottawa " "	8 20 am	4 43 pm	11 00 pm
Leave.			
Toledo (C. H. & D.)	6 45 am	2 57 pm	
Findlay "	7 45 am	4 00 pm	8 35 pm

Trains arrive and depart from Wabash station, Fort Wayne. All trains daily except Sundays.

GRAND RAPIDS & INDIANA R. R.

GOING NORTH.	LEAVE.
*For Grand Rapids and North...	2.20 am
...	8.15 am
...	2.85 pm
From Richmond...	6.55 pm
SOUTHBOUND.	
*For Richmond and Cincinnati...	12.30 am
...	5.45 am
...	1.15 pm
From Grand Rapids...	7.15 pm
From Grand Rapids...	12.20 am

*Daily.
All other trains daily except Sunday.

LAKE SHORE & MICHIGAN SOUTHERN RAILWAY. Fort Wayne Branch

SOUTHWARD.	ARRIVE
No. 433 Way Freight...	5 15 pm
No. 434 Cin. Express and Mail...	10 45 am
No. 436 Detroit & Ind'pls Express...	3 55 pm
NORTHWARD.	DEPART.
No. 132 Way Freight...	4 00 pm
No. 437 Through Express and Mail...	11 45 am
No. 435 Detroit & Indianapolis Ex...	...

BUSINESS DIRECTORY

[illegible]

JAMES E GRAHAM,
ATTORNEY-AT-LAW.
Abstractor of Titles.
Insurance, Real Estate, Loan, Collecting and Rental Agent
Room 25 Bank Block. — Fort Wayne, Ind.

D. C. FISHER.
Insurance, Real Estate, Loans,
No. 33 East Berry street, Fort Wayne, Indiana.

S. C. LUMBARD.
Insurance, Real Estate and Loans.
Aveline House Block.

BANKS.

HAMILTON NATIONAL BANK.
Capital $200,000. Surplus $225,000.
The Hamilton National Bank will pay interest at the rate of three (3) per cent. per annum on certificates of deposit if left four months.
President—Charles McCulloch.
Cashier—John Mohr, Jr.

White National Bank
Capital & Surplus, $235,000.
Pays 3 per cent interest per annum on time deposits.
Safe deposit boxes for rent at $5 per annum.

PHYSICIANS.

DR. WM. D. RUHL.
Office and Residence 454 Calhoun St.
Hours: 7 to 9 a. m.; 12 to 2 p. m.; 6 to 9 p. m.
Telephone 371.

DOCTOR LUELLA DERBYSHIRE.
Office and Residence No. 50 West Superior Street.
Specialty—Diseases of Women. Hours: 8 a. m. to 4 p. m., and 7 to 8 p. m.

DR. B. GARD—To ladies suffering from ailments peculiar to their sex, may consult me free of charge at my office, 13 W. Wayne St. Telephone 245.

G. W. BOWEN, M. D.,
Homoeopathic Physician and Surgeon. Office hours for consultation, from 9 a. m. to 5 p. m. Sundays, 9 to 12. Office No. 19 West Main street, Fort Wayne, Ind.
Special attention paid to chronic diseases.

DR. H. W. NEISWONGER.
Physician and Surgeon.
Specialist in all Acute or Chronic diseases. Special attention given to all private diseases and Diseases of the Bladder and Kidneys. Office 33 Calhoun street, Fort Wayne Indiana. OFFICE HOURS: from 6 a. m. to 9 p. m.

DRUGGIST.

GROSS & PELLENS
DRUGGISTS.
Corner Calhoun and Wayne Sts. Telephone 131

SEWING MACHINES.

T. H. McQUILLAN,
.... Successor to Louis Mohr
—Dealer in—
Domestic and White Sewing Machines,
Genuine parts, needles and oil. Office, 150½ Calhoun street.

J. C. Peltier.

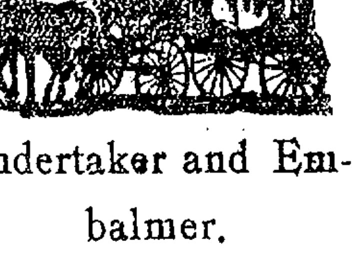

Undertaker and Embalmer.

17 West Wayne Street.

SCHEUMAN & KLAEHN,
Funeral Directors and Embalmers,
No. 70 West Main Street, Fort Wayne, Ind.
TELEPHONE—For night call, No. 175 and 106 for office, No. 28.

HUMANE SOCIETY NOTICE.

All parties having knowledge of acts of cruelty to animals or children will greatly favor and assist the Fort Wayne Humane Society by telephoning or writing such information to Officer Schlaudroff, 82 Clinton street. Telephone No. 55.

NewspaperARCHIVE®.com

Today Marks
An Innovation

In the annuals of the Dry Goods business of this city.

Reineke's Famous Orchestra

This afternoon and evening and Friday afternoon and evening. Blooming plants, palms, roses, carnations, lilies, etc, and the magnificent display of this big store's wealth of fine merchandise.

CARPETS, RUGS, CURTAINS.

All unfolded and exhibited that their matchless beauty can be seen by all. We want every visitor to the store these days to make a visit to the Carpet opening. 'Twill be a scene you will carry in mind for a long time.

Today in the Great Cloak Room

Will be exhibited some elegant imported capes More lovely than has ever before been seen by the ladies of this city. No other copies of these can be seen elsewhere in this county.

Lingeree.

The Muslin Underwear store will not only display its wealth of beauty in the white Cambric and Muslin GOWNS, SKIRTS, CORSET COVERS, etc, but will make a special showing of SILK SKIRTS, MOHAIR SKIRTS, MOREEN Skirts, SATEEN SKIRTS. All newly in, and opened for inspection at this special exposition today and tomorrow.

Parasols

Will form a prominent part of the entire store's exposition. The new and handsome canopy tops will be shown in large variety.

Silk Department.

This department will make a big exposition, showing the new Persian designs in Warp Print Silks including Plain Printed Warp Silks, Printed Warp Silks with woven figures, Printed Warp Silks with silk stripes, Warp Silks combining Pekin stripes and lace effects. Also choice novelties in woven Persian Taffeta Silks, Ponge silks in Persian and Dresden effects, French Plaid Silks, Monotoned silk in scroll designs.

THE LINENS

Will make a display occupying a hundred feet of counter space, showing charming novelties in Fancy Linens and Covers

The store will be open this evening and Friday evening No goods will be sold after 6 o'clock.

The Full Orchestra

Of Professor Reineke will be in attendance at the evenings opening as well as the afternoons. We extend you an invitation and bid you welcome.

ROOT & COMPANY.

FOR SALE OR TRADE.

I have large number of good farms for sale and trade, all sizes.

About 1200 acres in Jefferson and Jackson township at $25 and $30 per acre. This is fine corn land and is selling very fast.

City property in all parts of the city. Several houses to sell on installment plan. Money to loan.

LOUIS F. CURDES,
Sand 9 Pixley-Loag Building.

MONEY TO LOAN

On real estate or personal security. C. F. PFEIFFER, rooms 6 and 7 Bass Block. 2tf

---

Harry Zumbro, of Scheuman & Klaehn's undertaking establishment, was presented by his wife with a healthy baby boy yesterday morning.

The Evening Sentinel.

FRIDAY, APRIL 10, 1896.

OUR TELEPHONES.

Business Office.....No. 173.
Editorial Rooms.....No. 650.

The Weather.

WASHINGTON, April 10—For Indiana: Cloudy, with showers in northwest portion tonight, showers Saturday, warmer tonight; fresh southeast winds.

NEWS NOTES.

The Carroll Reading club met today with Mrs. C. F. Muhler.

Mrs. W. S. Bash receives this afternoon from 3 to 6.

The S. S. S. were entertained last evening by the Misses Bennett.

Supt. and Mrs. G. L. Potter, of West Berry street, have returned from the east.

Mrs. W. S. Wells, of Park avenue, has gone to Tyner City to spend Sunday with her mother.

Milton Rosenthal arrived home this afternoon from Ann Arbor to spend his vacation with his parents.

Miss Della Cook, of West Lewis street, will entertain friends tomorrow evening, in honor of her birthday anniversary.

Humane Officer Schlaudroff requests THE SENTINEL to state that he desires to find a good home in the country for a girl sixteen years of age.

C. A. Horton reported the case of John C. McDowell vs. William R. Wheat and Naoma Wheat in the superior court, in the absence of the regular reporter.

Mrs. C. Griebe', assisted by her niece, Miss Mattie Sommers, entertained friends at her home Wednesday afternoon in honor of Mrs. Fred Meyers, of Reynolds, Ind., and Mrs. R. Wisner, of Van Wert, Ohio.

The Ladies' Aid society of Trinity M. E. church met Thursday afternoon and elected the following officers: President, Mrs. McKinley; Mrs. Jenne resigned; vice president, Mrs. Usselman; secretary, Mrs. Perrin; treasurer, Mrs. Starkle.

Ed. J. Harley, P. C. Harlan, E. W. Miller, H. P. Fletcher and C. H. Bales, juvenile members of the T. C., will entertain the club this evening and have engaged Maccabee hall, at 107 and 109 Calhoun street, for that purpose. A mandolin orchestra has also been engaged for the occasion and music will be a prominent feature of the evening's entertainment. A seven course supper will be served at 11:30 o'clock.

E. M. Dolan has gone to Crestline.

Ed S. Cruttenden, of Chicago, was in the city yesterday, the guest of Max Blitz.

Mrs. H. E. Kenlin, of 205 West Jefferson street, has returned from Chicago.

Miss Lizzie Cook, of Montpelier, Ind., is visiting Mr. and Mrs. Frank Eiter, of Wallace street.

Miss Leonore Kalbacher, of East Wayne street, very pleasantly entertained friends last evening.

The Churubusco Truth of yesterday in an editorial gave W. S. Gandy a high indorsement for joint senator.

Mrs W. Kaack, who has been quite ill for some time, is improving and will in a short time, be able to resume her business again.

The entertainment which is to be given by the Fort Wayne Grays is dated for Friday night of next week instead of this evening.

A party of young people numbering eighteen assembled at the home of Miss Ella Elton, 165 High street, and spent a very pleasant evening.

A very fine musical entertainment will take place tonight at the First Presbyterian church. It was arranged by a number of young ladies of the church

The "Spinsters" to be given at the Masonic Temple Tuesday evening by home talent, is attracting much attention and, judging from the way tickets are selling, the house will be packed.

Charles Gerke, cashier in the office of the Consolidated Electric Railroad company, has been elected secretary and treasurer of the Fort Wayne base ball club. William Meyer, jr, is the president.

The spring opening at Root & Co.'s store is being attended by crowds of people. Last evening the big store was crowded and all day today it has been the same way. The opening will continue tonight. Reineke's orchestra is furnishing music for the opening.

The ladies of the Wayne street M. E. church will open a Saturday market tomorrow morning, in the Wayne street entrance, or vestibule of the church, where they will have pies, cakes and other edibles for Sunday dinners for sale. They will sell cheap and expect to do a big business.

Mr. and Mrs. W. F. McCaughey, of Washington boulevard, celebrated the tenth anniversary of their marriage last evening by entertaining a large party of friends. The occasion was a pleasant one and was highly enjoyed by all who were present. Mr. McCaughey is the popular secretary of the Y. M. C. A.

Dr. C. B Stemen has just returned from Lima, Ohio where he had been to see John Uran, the well known railroad man, of this city, who had a leg cut off by a Chicago and Erie train at that place several weeks ago. Mr. Uran's friend will be pained to hear that his chances for recovery are very slim. Dr. Stemen says he is in a very bad condition and that he has doubts of his recovery.

The management of the Elks' minstrels has been compelled at last to put Gus Mühler on the program for the show. Gus wanted to spring a few alleged jokes on the defenseless audience and the managers knew that such a thing would spoil the whole entertainment and they refused. Gus threatened to leave the lodge and the managers were forced to change their minds. The public will never forgive them for this imposition. Several thousand people who expected to attend the show have already made up their minds to stay at home.

Strawberries and Fresh Vegetables for Saturday Morning.

Large shipment direct from the South.

Florida Strawberries, extra nice, 25c quart.

Catawba Grapes, 20c basket.

Spanish Malaga Grapes, 40c pound.

Hot House Lettuce, very nice, 14c lb

New Asparagus, 6c bunch.

New Green Peas, Pie Plant, Spinach Cucumbers, New Beets, Radishes and Onions.

FRUIT HOUSE

Dr. Collins, dentist, has gone to his old home on business for a few days. Will be at his office, southeast corner Calhoun and Wayne streets, on Monday, April 13.

Eggs, Butter, Meats and Potatoes.

Fresh Country Eggs, 9c dozen.

Best Roll Butter, 17c lb.

Good Jar Butter, 12½c.

Best Sugar Cured Hams, 10c.

Best Sugar Cured Shoulders, 7c.

Large White Michigan Potatoes, 30c bushel.

Home Grown Potatoes, 20c bushel.

FRUIT HOUSE.

For Sale.

Bids will be received until April 20th for the pews, cushions and altar now in use in the Wayne Street M. E. church, corner Wayne street and Broadway.

Parties desiring to purchase may call at parsonage, submit bids or get information from A. S COVERDALE, DR S. B. HARTMAN, C. H. NEWTON, Committee.

1013

Saturday Bargains.

On Saturday we will give:

2 lbs Granulated or A Sugar,	Free
1 can heavy Syrup Peaches	08
1 can Cove Oysters,	15
½ lb Coffee (good)	Free
1 pkg Gloss Starch,	10
1 pkg A. & H. Soda	10
1 bar Ivory Soap,	Free
1 lb Raisins,	01
1 set Handled Cups and Saucers, (regular price 50c),	39
1 lb Fancy California Prunes,	02
1 Sheet Vocal and Instrumental Music,	01
1 Writing Tablet,	05
1 cake Toilet Soap,	05
½ lb Mixed Candy,	04
½ lb Tea, (good),	Free
For	$1 00

BENNETT'S
21 Calhoun St.

NO BLUFF.

A False Rumor Circulated About Mr. Coony Bayer.

The Golden Rod Factory Did Employ Three More Men and the Prospects for Others Bright.

For the past few days there has been a rumor in circulation on the streets that the advertisement in THE SENTINEL for three first-class hand workmen at the Golden Rod cigar factory was a bluff pure and simple.

At the invitation of Mr. Cooney Bayer, proprietor of the factory, a SENTINEL representative called there this morning and was convinced that the advertisement was genuine in every respect. It was found to be a place of unusual activity. There were nine cigar makers, busy as bees, manufacturing "Golden Rods" and "Cooney's Little Havana" Cigars, every cigar being made entirely by hand, Mr. Bayer permitting nothing but hand work in his factory, and that strictly first class

Owing to the increased demand for his new brand "Cooney's Little Havana" Cigar and the increased sale of the "Golden Rod," Mr. Bayer was compelled to increase his force of skilled hand workmen to such a considerable extent. He states that he has not got enough of "Coony's Little Havana," which is a five cent straight cigar, on hand to fill the orders that are piling up and the prospects for some more first class hand workmen are very flattering.

Mr. Bayer, himself, was very busy packing up cigars, every one of which he handles and carefully inspects Mr. Bayer is an expert in his business and is fast gaining a reputation as the leading cigar manufacturer of the city, and surely no one is more deserving, it pluck and ability count for anything

"Coony's Little Havana" five cent straight cigar has only been on the market about four weeks and there are but few first class dealers that do not handle it, and the "Golden Rod," of course, is on sale everywhere.

The residents of Bloomingdale are highly indignant at the railroad company on account of their action in regard to the street crossing over there

Bright Boys Buy Barnes' Bicycle.

When we have X ray opera glasses it is presumed that the ladies will decide that the theatre hat is no longer a necessity. Edmunds Electric Co. sell Crookes tubes. 4tf

For Rent.

Eight room house, corner Berry and Jackson streets. Will rent furnished or unfurnished. Good barn. This property also for sale. Inquire of W. H. Watt, 141 Calhoun street. 6t4

A Card.

THE SENTINEL contained an item about a photograph gallery in Lakeside a few days ago. This was a mistake. It was a tintype gallery, that harms no one. It looks like the spite-work of tads, but think it from pretended real estate agents roving around in that berg. They already made two provokes with this man and others and on other preteuses. That would be a bad go for them, as they are playing their spite-work on the wrong man, and if the law is complied with, they would have to pay for their trouble. J. R. MOTE.

Spring Lamb.

Get it where fine Meats are to be had, AT JOHN N. PFEIFFER'S Market, 44 W. Berry Street.

FOR TOMORROW.

Standard Tomatoes, 7c can.

Standard Sweet Corn, 7c can; four cans for 25c

Extra Fine Golden Wax Beans, 7c can.

Table Peaches, 10c can.

Premium Hams, 13c lb

Premium Bacon, 15c lb

Lettuce, 15c lb; two pounds for 25c.

Radishes, two bunches for 5c.

Dressed Chickens, 12c lb at

MENSCH'S,
26 Calhoun Street.

Notice.

Sealed proposals will be received by the Board of Trustees, Fort Wayne Waterworks, at the Waterworks office, Tuesday evening, April 14th, until 7.30 o'clock, for piping inlet well at pump house, in accordance with plans and specifications there on file.

The Board reserves the right to reject any or all bids. By order of the Board of Trustees.

P. J. MCDONALD,
1412 Clerk.
FORT WAYNE, Ind., March 30, 1896.

Important.

It attending the grand opening of the D. N. Foster Furniture Co., this week, and having carefully examined their elegant display of carpets, furniture, etc, do not overlook the fact that the painting and paper hanging in the various rooms, which blend so harmoniously with the surroundings, is the work of S W. Hull, 27 Clinton St. 2t

Complete Line Of

Table Delicacies, high class Canned Fruits, Fresh and Canned Vegetables; everything first class

AT JOHN N. PFEIFFER'S
Grocery and Market,
40 44 W. Berry Street.

One five pound package of Bash's Lawn Fertilizer will improve your lawn more than a whole wagon load of manure; it has no weed seeds; it is not visible after you have applied it, but it gets there just the same. Price, 25c per package.

1,8 tf S. BASH & CO.

THE NEW STORE,
54 Calhoun Street,

SPECIAL HOSIERY SALE.

Last week we sold KID GLOVES at reduced figures in order to introduce OUR OWN brands. The Sale was a wonder.

This week, on Thursday, Friday and Saturday we will sell Hosiery at prices that will make everyone talk.

AT 10 CENTS
We will sell a Ladies' Stainless, Fast Black, spliced heel and toe that will surprise you.

AT 15 CENTS
We will sell a Ladies' full regular made, Fast Black, high spliced heel and toe.

AT 25 CENTS
Our Ladies' Fast Blacks and Tans, fine gauge; are the 3 for $1 00 kind.

AT 31 CENTS
Our regular 40 cent grade, (and they're worth 50 cents of anybody's money) go as an inducement.

AT 37 1-2, 42, 45 and 50 CENTS.
The goods we are going to sell are worth from one-third to one-half more.
In Ladies' goods all our Blacks, Tans and Fancys, in COTTON, LISLE and SILK we shall reduce for this sale.

AT 10 CENTS
Our Children's Fast Black, in medium and heavy weights are wonderful goods.

AT 15 CENTS
OUR "GREAT VALUE" Child's Fast Black is a grade all mothers should see.

AT 18 AND 20 CENTS
OUR "SAMSON" Child's Fast Blacks, are named on account of great weight and wearing qualities. **Boys' Cannot Kick Them Out.**

AT 25 CENTS
Our Infants' Cashmere and Cotton ribbed are soft and fine—Blacks, Tans and Whites.
Remember these prices are for THURSDAY, FRIDAY and SATURDAY, merely to introduce our own brands of Hosiery. We know if you buy them once you will have no other.

No Mail Orders Filled at these Prices After Saturday.

Something New Every Day.

DUNN & TAFT.

—GIVEN AWAY—
KNIVES and RAZORS
in exchange for Coupons with
Mail Pouch
"Chewing and Smoking"
(The only ANTI-NERVOUS, ANTI-DYSPEPTIC and NICOTINE NEUTRALIZED)
TOBACCO.

● JACK KNIVES and PEN KNIVES, ● Stag Handle; Razor Steel, First ● quality, American manufacture, ● hand forged and finely tempered. ● Fine RAZORS, Highest Grade ● Steel; Hollow Ground. ●

Coupons explain how to secure the Above. *One Coupon in each 5 cent (⅛ ounce) Package. Two Coupons in each 10 cent (¼ ounce) Package.*
Mail Pouch Tobacco is sold by all dealers.
Packages (*now on sale*) containing no coupons will be accepted as coupons, "2 oz." *Empty Bag as one Coupon*, "4 oz." *Empty Bag as two Coupons.*
ILLUSTRATED Catalogue *of other Valuable Articles with explanation how to get them*, Mailed on request.
The Bloch Bros. Tobacco Co., Wheeling, W. Va.
No Coupons exchanged after July 1, 1897

Finest chocolates in the city, at the Chicago bakery. 12tf

ART NEEDLE WORK.

We are now showing our New Spring Designs in Stamped Linen and Stamping Patterns. Have just received a new line of those 3c Doilies.

See our Photograph Frames for linen mounting.

Reduced prices for Stamping when linen is bought from us.

All the new stitches and shadings taught. Terms, 25 cents per lesson.

Most complete assortment of Wash Embroidery Silks in the city.

Art Needlework Co.,
22 West Berry St.
(Miss Lowry's China Store.)

We Never Had Such a Trade in Carpets

As We Are Having This Spring.

Our trade in Carpets this spring exceeds anything in the history of our store. Especially in fine goods has this been the case. They have sold more rapidly than we could get them delivered from the manufacturers and we have not been able to keep our shelves entirely filled.

We are buying no last year's bird's nests for the sake of quoting you a special price. We believe, for instance, that you would rather have the new and extremely choice things in Smith's celebrated best quality of Mequettes at $1 per yard, than old styles that have been closed out through the auction rooms in New York at 90 or 95 cents.

We want our carpet department to retain what it now so emphatically has, the reputation of excelling all others in quality and style of the goods shown.

FOSTER CARPET CO.

MONEY TO LOAN

In Sums of $5, $10 and up,

on furniture, pianos, organs, sewing machines, good teams, wagons, machinery and all other personal property, without removal of value and without any publicity.

Payments arranged in weekly or monthly installment, or to suit your convenience.

If you owe a balance on your furniture or piano we will pay it off for you: advance more money and carry it as long as you desire.

We also make loans on and purchase old line life insurance policies.

Business transacted privately and promptly.

Fort Wayne Mortgage Loan Co.,
Room 2 Seidel Block,
52½ Calhoun St.,
Opposite Court House.

The Boston Store.
SATURDAY PRICES LOWER THAN EVER.

The Following Offerings Speak for Themselves.

Yard wide Muslin, at 3½c.
5c Muslin, reduced to 4c.
Shirting prints, reduced to 4c.
Indigo Blue Prints, reduced to 4c
Dark fancy Prints, at 4c.
Children's Hose, at 8c, reduced from 10c.
Children's Hose, at 10c, reduced from 12½c.
Ladies' Hose, at 8c, reduced from 10c.
Ladies' Hose, at 10c, reduced from 12½c.
25c Ladies' Wayne Knitting Mills Hose, reduced to 19c.
50c Ladies' Corsets, reduced to 37½c.
62½c Ladies' Corsets, reduced to 48c.
All $1.00 Corsets, reduced to 85c.
Special Prices on all Ladies' Waists.
Dress Plaids at 10 and 12½c, worth 12½c and 20c.
40-inch fancy Mohair, at 25c, worth 35c.
40-inch English Lustre, at 48c, worth 62½c.
Gents' White Shirts, at 21c, sizes from 15½ to 17.
A Line of all Silk Windsor Ties, at 12½c, worth 20c.
A new Line of Damask Curtains, at $2.75, worth $3.50.
All $1.00 Kid Gloves, reduced to 85c.

WILLIAM HAHN & CO.,
THE BOSTON STORE

$5.00 TAN SHOES —AT— THING'S —FOR— $2.98!

SIX TOES!
SIX COLORS!
AA TO E.

22 Calhoun St.

BICYCLES

Have the road now. The best wheels for the road are those we are selling. You can get hese a better machine for any specified price than can be bought elsewhere, while our easy terms of payment make paying for a wheel seem scarcely any burden at all. Why go without a bicycle when buying is so easy and the enjoyment it affords is so great? All we ask is an inspection of our machines; the wheels will do the rest. Weight, 18 pounds to 25 pounds; price, $60 00 to $125 00.

COLUMBIA MACHINE WORKS,
No. 54 East Columbia St.

Hanker Dancing Academy,
10 and 12 W. Wayne St.

Beginners Tuesday at 8 o'clock.
Advanced and social, Wednesday at 8.
Special attention given to the waltz.
Private lessons any time not occupied by the classes. For further particulars call at 217 E. Wayne Street.

Subscribe for THE SENTINEL

For Saturday Morning.

Choice Hams, 10c lb.
Empire Flour, $3.75 bbl.
Whiteloaf Flour, $3 75 bbl.
Globe Mills Flour, $3 75 bbl.
Globe or Lenox Soap, 7 bars for 25c.
Gallon Apples, 18c gal.
A good Rice for 5c lb.
California Prunes, 5c lb.
Homemade Maple Syrup, $1 00 per gal.
Fancy Queen Olives, 20c qt.
Nonpareil Egg Plums, worth 20c, for 12½c can.

COVERDALE & ARCHER,
24 Harrison and 42 W. Main Sts.
Telephone 395.

"TRUE AS GOSPEL"
"You Will Find Whatsoever You Seek."

If you are careless and indifferent as to what you buy, as long as the price is low, you can find that kind almost anywhere

But if you want good, honest values, notable novelties, exclusive effects from the foremost shoe builders at proportionate prices,

"Jacobs Shoe Store"

Will be the place for you. To make things lively tomorrow—equal to last Saturday's trade—we shall offer a line of Children's and Misses' Fine Shoes—properly constructed, sightly and sensible, in Tans and Blacks, Lace or Button, Needle Toes, Narrow Square Toes, Round Toes, at the unequaled price of

$1.48

Also, 300 pairs of Ladies' "Up-to-Date" Dress Shoe, worth $2 50, tomorrow at $2.00.

Jacobs Shoe Store,
17 CALHOUN STREET.

EVERYBODY GOES TO THE PANTITORIUM,

To have their Clothing CLEANED, PRESSED, DYED and REPAIRED. Call up telephone 465 and they will call for your work.

16 ARCADE,
Miss JENNIE HAVERLY, Prop.

$50 to $50,000 to loan on farm and city property or personal security.
The J. F. SCHELL Loan and Investment Co.,
24-25-26-27 Pixley Block.
Fort Wayne, Ind.
Telephone 485.

Subscribe for THE SENTINEL

FRANK'S CHOICE.

This is the LEADING HIGH GRADE 5c Cigar sold in the city.
Manufactured by .....
P. J. GRUBER, 110 Calhoun St

ATTEND THE GREAT SALE

We are making of the bankrupt stock lately purchased of

Rothschild, Baum & Stern

And make comparison between the (so-called) merchant tailor made suits that cost you $25 to $40, and the READY TAILORED Suits we are selling from this great purchase at $12, $15 and $18.

These suits were made by tailors who thoroughly understand the art of making perfect fitting up-to-date clothes, the only difference between them and the clothes made by the little merchant tailor is the price—about one-half.

BUSINESS BOOMING.

In our Children's department The Boy's have found out that the knives are good ones. The Mothers have found out that we don't charge any more for the suits on account of giving the knife.

A Pearl handled Pocket Knife with every child's suit at $3.00 and more and Boy's long pants suits at $6 00 and better.

GOLDEN & PATTERSON,
LEADERS OF FASHION,
50 Calhoun Street, Opposite Court House.

We Are Now Showing
The Latest Styles in Male Attire,

Our Line of Men's, Boys' and Children's Attire

is unequalled for excellency of make, quality of cloth, elegance of finish and above all for

LOWNESS OF PRICE.

The bicyle season is now approaching and we desire to call your attention to our line of BICYCLE SUITS, PANTS, CAPS, and GOLF STOCKINGS; also our immense line of

SWEATERS.

Friend's Enterprise,
Corner Calhoun and Berry Streets

L. O. HULL, Wall Paper.

The Largest Line. The Choicest Colorings. The Lowest Prices.

Sure to Please You in Cheap as well as Fine Goods.

HOUSE and SIGN PAINTING, PAPER HANGING, &c, &c.

When a wall paper dealer tells you that his work equals ours, insist on seeing his BEST WORK, then ours, and judge for yourself.
We do the Finest Work and Charge no More Than Others.

90 CALHOUN STREET. Phone 286.

Official Report

George P. Rowell & Co., the leading authority on newspaper information says: "The Fort Wayne Sentinel, published at Fort Wayne, has the largest circulation accorded to any daily in Indiana, outside of Indianapolis."

The Fort Wayne Sentinel.

Can't Get Away FROM IT!

Of course you can't. Go anywhere in Allen County and you will find the Weekly Sentinel. Now is the time to plant your spring advertising.

ESTABLISHED 1833. FRIDAY, APRIL 10, 1896. PRICE TWO CENTS.

That Third Thumb.

++++

George Cluze is the only man we know possessing three thumbs. Nature gave him two and the other he patented. It is the thumb on the Cluze Patent Thumb Glove. The buying public are influenced by habit if they once buy the Cluze, they will take no other, because it meets the requirements—fit, finish and staying qualities—gloves without this patented thumb do not. Sold only by

++++

GEO. DeWALD & CO.

LOANS. LOANS.

Ten Thousand Dollars

To Loan in Sums of

$10, $15, $20, $30, $50, $100, $200,

Or any amount you may wish, on furniture, pianos, organs, cows, horses and wagons, bicycles, store fixtures, machinery, storage receipts, or any other available security.

Everything left in your possession undisturbed and you still have the use of the money. You can pay it back in weekly or monthly installments as you may find it most convenient.

All business strictly private and confidential.

Loans made the same day you apply for it.

Real Estate Loans made also.

INDIANA MORTGAGE LOAN CO.,

Rooms 5 & 6 Foellinger Block.

36 Calhoun Street.

TOOTH BRUSHES

THAT WILL NOT LOOSE THEIR BRISTLES. ALL BRUSHES GUARANTEED.

FREESE & RANKE,

CHEMISTS,

88 Calhoun Street.

We Lead

In up-to-date styles in Ladies', Misses' and Men's.....

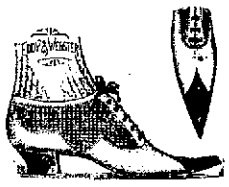

FINE SHOES

FOR SPRING and SUMMER WEAR.

looks, Tans and all the latest Colors.

M. APP,

106 Calhoun Street.

WE CAN'T SAVE YOU $5.00

ON A

BABY CARRIAGE

That We Sell for $23.90.

Other dealers try to make you believe they can. Don't you believe it.

When you want to buy your Baby Cab come to us. If we don't sell you a better Cab for less money than any store in town, we will give you one free of charge.

KANE'S, 24 Calhoun St.

New York Hair Bazaar,

20 E. Washington Street.

SWITCHES,

PUFFS, BANGS, CURLS, WIGS.

Ornaments in Real Tortoise shell and silver. Manicure Tools and Cosmetics of known reliability at lowest prices.

A Special Lasting Curling Irons and Curling Fluids.

MISS E. C. RODENBECK.

FATAL DUEL.

Prominent Germans Fight With Pistols.

Third Bloody Affair Growing Out of a Scandal.

Count Von Kotze and Baron Von Schrader Meet and the Latter is Wounded.

BERLIN, April 10.—There was a sensation in court and military circles here this morning, when it was announced that another duel growing out of the great court anonymous letter scandals had taken place in the woods near Pottsdam and that Baron Von Schrader, the master of the ceremonies of the pension court, had been shot and seriously wounded by Count Von Kotze. The latter was formerly court chamberlain and was tried and acquitted on the charge of being the author of the anonymous communications alluded to.

Count Von Kotze and Baron Von Schrader fought with pistols and the latter was severely wounded in the abdomen. He was taken to a hospital, where his wound was pronounced to be of the most serious nature. His relatives were telegraphed for and promptly gathered at his bedside. Count Von Kotze's arrest has been ordered and his friends say he will surrender to the authorities whenever and wherever called upon to do so.

This is the third duel of the series of about a dozen for which challenges were sent out last April by Count Von Kotze and he has repeated today his announcement of his determination to keep on fighting his enemies, one by one, until he has settled accounts with all on his list. Those who know Count Von Kotze feel confident that he will keep his word.

The scandals which gave rise to this series of duels began nearly five years ago, when high court personages, male and female, old and young, began receiving anonymous letters or postal cards calling their attention to this or that escapade upon their own part or upon the part of relatives or friends. As a result, the wives became separated from their husbands, and fathers and mothers discarded their children. Nearly everybody of importance being enriched more or less by the venom of the anonymous writer, who was evidently a person thoroughly familiar with all the details of court life. People began to look askant at their friends. Every effort possible was made by the police to discover the guilty party. But, in spite of this, the anonymous tormentor was able to continue the cruel work for about four years.

The general opinion was that the vile communications were the work of a woman; gradually this opinion changed, and for some unexplained reason suspicion fastened itself upon Count Von Kotze, one of the court chamberlains, a popular man, well liked by the emperor and trusted by all his friends. Finally a volunteer spy denounced him to the court authorities on the ground that on the blotting paper of a letter pad used by the court he had found a clear reproduction of one of the anonymous communications on a postal card. Thereupon Von Kotze was arrested and confined in the fortress. Upon trial he was acquitted of the charges brought against him. While Von Kotze was in prison the tide of sympathy turned decidedly in his direction. Ugly whispering was heard on all sides; his arrest was openly denounced as an outrage and the names of a number of very high court personages, including Duke Ernest Gunther, of Schleswig-Holstein, the brother-in-law of Emperor William, of Germany. In fact, some persons even had the audacity to cast the sidelights of suspicion upon a higher person than Duke Gunther, though it would seem without any just ground for so doing.

When Count Von Kotze was released from prison he promptly sent out challenges to about a dozen of those whom he believed to have been implicated in a plot to ruin him in order to save the reputation of the high personage, whoever he may be, who is looked upon as being the real author of the anonymous communications. Among the principal persons challenged by Count Von Kotze were Baron Von Reischach, court marshal to ex-Emperor Frederick of Germany; Baron Von Schrader, the master of the ceremonies of the Prussian court; Prince Von Fuerstenburg, Prince Aribert of Saxe-Altonburg and Prince Albert of Saxe-Altonburg. A rumor, never substantiated, also had it that Von Kotze had challenged Duke Ernest Gunther, of Schelswig-Holstein, but this has been denied and is not believed to be true.

The first of the proposed series of duels was fought, with pistols, in the Grunewald, early during the morning of April 13 last, between Count Von Kotze and Baron Von Eischach. The latter had insisted upon severe conditions, namely, that shots should be exchanged until one of the contestants was so badly wounded as to be unable to continue firing. Seven shots were exchanged with the result that both the count and the baron had more or less severe wounds. But, at the eighth shot, Von Kotze fell with a bullet in the loin. He was taken to a hospital, and for some time his life was despaired of, and even when the attending physicians pronounced that he would live, they coupled the statement with the remark that he would be crippled for life. This is practically the case, although the count walks with greater ease than was expected.

There was some talk of sending Count Von Kotze and his opponent to prison for fighting the duel, but there was so much popular sympathy for Von Kotze that the emperor overlooked the matter out of the count's reported promise to give up his plan of fighting the rest of the series of duels. However, at last, Von Kotze met Baron Von Schader on the field of honor, wounded him slightly and was again wounded himself. For this Von Kotze was sentenced to three months imprisonment in the fortress of Glatz, and on July 13 he gave himself up to the government of that place and served his sentence, but he was treated with the greatest consideration and it was again reported on his release that he had promised not to fight another duel.

A FIEND EXECUTED.

Arthur Schnieder Expiates His Terrible Crimes.

Hanged for the Murder of His Rival and for Killing a Deputy Sheriff.

NEW ORLEANS, La., April 10.—Arthur Schnieder, a German, about twenty years of age, was hanged in the parish prison today, in the presence of witnesses, as the law directs. The drop fell at 12:55. Schnieder was in love with a girl employed in the same restaurant. She rejected him and he started for the west, but returned, purchased two pistols, stole in the place and murdered Herman Schroeder, his hated rival, and almost killed the girl. He played insane but was declared responsible by a commission of inquiry.

He blamed Deputy Sheriff Jerry Duggan for the failure to cheat justice and killed him in the prison with a knife, which he managed to secure. He was convicted of Schroeder's murder and sentenced to death.

THE GREEKS WON.

Beat America, France and Austria in a Foot Race.

ATHENS, April 10.—In the long distance foot race today, from Marathon to Athens, about forty-eight kilometers, for a cup offered by Michael Bréil, of the institute of France, the first three to cross the finish line were Greeks. There were twenty competitors entered and the favorites were Black, the Australian; Arthur Blake, of the Boston Athletic club; Lermusiux, a Frenchman, and Laurentius, a Greek.

RUTH NOW SICK.

The President's Eldest Daughter Down With Measles.

WASHINGTON, April 10.—The measles is running its course in the president's family and this morning Ruth, the first born, contracted the disease. Little Esther is progressing rapidly toward recovery, and so far Baby Marion has not shown signs of the ailment.

County Auditor Edsall was able to be at his office this morning.

WHY IS IT?

That This Store is Continually Full of Bargains

And Always Full of Customers?—Because it is Conducted on a Smaller Expense Than Any Other Store in Fort Wayne.

These Are Tomorrow's Irresistable Bargains—Try and Come Early.

5,000 yds. unbleached crash, 3c yd.

10 pieces 9-4 unbleached heavy sheeting, 15c yd.

200 men's unlaundried shirts, linen bosom, 33c each.

Ladies' Egyptian Jersey ribbed vests, 7c each.

Men's extra weight fast black ½ hose, 10c pair.

Ladies' nice quality fleece lined fast black hose, 25c for 3 pair.

Ladies' 10c fast black hose, 97c per pair.

Children's heavy ribbed fast black hose, 5c per pair.

Another lot of those ladies' fast black hose, with white feet, worth 40c for 25c per pair.

100 ladies' fine white China silk parasols at 98c, worth $1.50.

Ladies' new gilt belts, 23c, worth 50c.

500 extra large bleached towels, 25c for three.

100 extra large heavy designed Marseilles quilts, $1.10 each, worth $1.75.

1 case fine dimities new spring colorings, only 7c, worth 10c yard.

Second lot of the 25c French sateens for 12½c per yd.

The Eureka patent corset covers. Each has dress shield attached tomorrow. 25c and upward.

100 plain corset covers, worth 15c; only 10c each.

200 fine embroidered corset covers, worth 25c each; only 18c each.

10 doz. large size ladies' shopping bags, worth 35c; only 19c each.

1,000 yds. checked nainsook, 5c; worth 8½c per yd.

1,000 yds. India linen, 5c; worth 8½c per yd.

Pins per paper, full count, 1c.

Invisible hair pins, 1c per package.

Bone hair pins, black and amber color; 1c each.

Black and white tape, 1c roll.

Fast black darning cotton, 2c roll.

Bear in mind our great dress goods sale winds up tomorrow night. Linings free with every dress over 25c per yard.

LOUIS WOLF & CO.,

The Arcade Dry Goods Store.

West Berry St.

HORRIBLE AFFAIR.

A Demon Runs Amuck in Pentwater.

Makes a Bloody Assault Upon a Pedestrian

And Then Kills His Wife, Six Children and Himself.

MUSKEGON, Mich., April 10.—Word was received here at midnight from Pentwater of a bold attempt by some unknown man on the life of Wm. B. O. Sands, president of the Sands & Maxwell Lumber company. Mr. Sands had been at the office of the company, engaged in work, and left for his home shortly after 9 o'clock. When within a few yards of his home a man jumped from behind a corner of a street and commenced firing at him with a gun. Mr. Sands ran across the street to his home, the would be assassin following and keeping up a fire. Five shots were fired in all, three finding resting places in his right arm and one in the left.

Suspicion points to S. B. Minchall, a local insurance agent and attorney, as the perpetrator of the deed, and it was decided to place him under arrest. The officers found his residence locked and broke in the door. A horrible sight was presented. Mrs. Minchall was lying on the floor of the sitting room with a bullet hole in her temple. Near her was the dead body of her daughter, Ruby, about sixteen years of age.

In a corner of the room lay Minchall, with an empty revolver clutched in his hand. He, too, was dead. In an adjoining bedroom were found the bodies of George, aged four, and his infant brother. They were in bed together and he had evidently come upon them while they slept. The motive for Minchall's crime is still a mystery, but it is thought the inquest that is now in progress will clear the matter up. Minchall came here three years ago from Chicago.

SHOT AND KILLED.

John Hayes Slaughtered by a Masked Man.

The Victim a Clerk in a Country Store, Which Was Being Robbed by Thieves.

LOS ANGELES, Cal., April 10.—John Hays, a clerk in the general store of P. T. Hayes, his brother, at Puente, Cal., was shot and killed by two masked robbers last evening. The men entered the store and compelled the clerk to throw up his hands. They took all the money there was in the cash drawer and demanded that he open the safe. At this moment customers entered the store and, seeing there was a hold-up, they withdrew for assistance in order to make a capture. This gave the clerk an opportunity to step into a back room, where he remained a few minutes. Thinking the robbers had gone, he returned to the store and immediately received a bullet through the breast from a pistol in the hands of one of the robbers. He expired shortly afterward. The robbers fled, not stopping to force the safe or seek further booty. No one saw in which direction they went and the officers have but little light to work on.

C. J. WELKER.

Big Bargain Day Saturday.

No matter at what prices goods are quoted at elsewhere, you can always save money by buying of us.

Ladies' Black Hose, worth 8½c, at 5c a pair.

Ladies' Fast Black Seamless Hose, a regular 12½c quality, 8c.

Ladies' Fast Black Hose, Hermsdorf dye, double heel and toe, a regular 25c value, at 15c.

Children's Fast Black Seamless Stockings, the kind you usually pay 15c for, at 10c a pair.

Boys' Bicycle Hose, matchless values, at 15c, 20c and 25c.

Ladies' Swiss Ribbed Vests, 10c and 15c, worth 15c and 25c.

Ladies' and Men's Tecks and Bows, a regular 50c quality, 25c.

One lot Ladies' 4 button Kid Gloves, the kind other stores charge $1 for, 63c a pair.

All $1 Corsets 83c tomorrow.

Gold Plated Shirt Waist Studs, none worth less than 25c, set of 3 for 10c.

Ladies' New Shirt Waists, 50c, 75c, $1.00 and $1.25. With every Waist purchased we will give free one 25c waist set.

10c Rubber Dressing Combs 5c.

Buttermilk Soap, 2c a cake.

Sewing Silk, all colors, 2c a spool

Special prices on Laces, Ribbons, Embroideries, Handkerchiefs, Gloves, Shirts, Ties, Collars, Cuffs, etc.

C. J. WELKER,

102 Calhoun St.

Opposite Cathedral. Open evenings.

EDWARD EBLE.

Death of a Well Known Ex-Contractor.

Expired Last Night at the Home of His Brother, Near New Haven—Death of a Child.

Edward Eble, who was formerly a prominent contractor in this city, died last night at the home of his brother, near New Haven. Mr. Eble had been ill for a long time and had recently been removed from the Schulz boarding house on Broadway to his brother's farm. He was about forty-four years old and leaves one married daughter.

REIG.

Joseph, the six months old son of Anton Rieg, died from spasms last night, at the family home, No. 100 Putnam street. The funeral will be held at St. Mary's Catholic church at 3 o'clock Saturday afternoon.

BIG FIRE.

Flouring Mill at Zanesville Burned to the Ground.

The Origin Supposed to be Incendiary—Loss $5,000 and Insurance $3,000.

Last night, about 11 o'clock, the large flouring mill of Harry Reasler, at Zanesville, in this county, took fire and was burned to the ground. The loss was $5,000 and the insurance $3,000. The mill was filled with grain. The fire is supposed to be of incendiary origin.

THE RED CROSS.

A New Commandery Organized in This City.

A new commandery of the Order of the Red Cross was instituted in Verder mark's hall, No. 32 Calhoun street, on Thursday evening, by Deputy Supreme Commander Curtis Lee and Supreme Scribe George Williamson, with twenty-five charter members. The following officers were elected and duly installed:

Past Commander—John T. Young.

Commander—Bill C. Stump.

Lieutenant Commander—Charles E. Sites.

Prelate—Thetis E. Blystone.

Scribe—Maud Moore.

Financier, Pro Tem—Stephen Parish.

Treasurer, Pro Tem—S. J. Derbyshire.

Sergeant—Carl Blystone.

Guard—Florence S. Wehling.

Sentinel—Claud W. Moore.

Trustees—John T. Young, S. J. Derbyshire, O. A. Blystone.

Medical Examiner—S. J. Derbyshire, M. D.

The commandery was named Lincoln commandery No. 6, of Fort Wayne, Ind., and meets every Thursday evening in the same hall.

OFFICERS ELECTED.

The Y. P. S. C. E. of Bethany Church.

At the semi-annual business meeting of the Bethany Y. P. S. C. E. held Thursday evening, the following officers were elected to serve the next six months:

President—Harry Lansdown.

Vice President—Lillian Hays.

Secretary—Elwood Craig.

Corresponding Secretary—Maud Van Tilberg.

Treasurer—Stella Gangwer.

Organist—Grace Leylander.

Assistant Organist—Eva Moore.

Preparing for War.

MADRID, April 10.—The government is planning for the defense of the coast in the event of war.

Bishop Ryan Dead.

BUFFALO, N. Y., April 10.—Bishop Ryan died at 6:18 this morning.

BOOMING

Will be Business Tomorrow at Mergenthein's Bazaar.

Very Good Reasons Are Given Below—Read Every Line of It—Our Kid Gloves at Our Usual Low Saturday's Prices.

All colors, both 5 hook and 4-button, 69c.

Splendid glove, as good as any dollar glove sold elsewhere, our price only 79c.

Special attention called to our guaranteed $1 glove, newest shades of the season; also, white and yellow, with heavy black or white stitching, only $1.

Kai-Kai wash silks, 25c yard.

Persian silks, 75c, $1, $1.25.

New Persian lawns, beauties, at 12½c, 15c, 16½c.

Another lot of those large sized Bed Spreads, 50c; the largest ever shown for the money.

NEW STAMPED LINENS.

Come and see them; all the new embroidery silks to match.

HOSIERY.

100 dozen Ladies' Fast Black Seamless Hose, sold everywhere at 20c, our price only 10c tomorrow.

70 dozen Misses' Fast Black Ribbed Hose, seamless, sold everywhere at 15c, our price tomorrow 10c

Men's Cycling and Golf Legging at special low prices.

SPECIAL NOTIONS

Pins, 1c a paper.

Knitting Silks, 7c for large ball.

Velvet binding, 11 inch, tomorrow 8c, 4 yards; 2 inch, 12½c bolt.

Gingham Aprons, 10c and 12½c.

Ladies' Golf and Cycling Waists, regular value $2.75, tomorrow $2.25.

LADIES' CAPES.

Silk and Velvet Capes at $1.50, $4.75, $5.00 $6.00 and up.

LACE CURTAINS

This department is known for its low prices. Prices have no competition. Be sure to call before buying your curtains

MERGENTHEIM'S BAZAAR,

Calhoun and Main Sts.

The following building permits have been issued: C. L. Bastettler, house on lots 34 and 35 Comparet's addition, to cost $1,400; Eliza L. Lathrop, house on lots 36 and 37, county addition, to cost $2,500

TICKET NAMED.

Proceedings of the Democratic City Convention.

Scherer for Mayor and Monning for Clerk.

The Candidates for Waterworks Trustee and Councilmen at Large—Speeches Made and Resolutions Adopted.

MAYOR—HENRY P. SCHERER.

CITY CLERK—HENRY B. MONNING.

WATER WORKS TRUSTEE—WILLIAM BITLER, E. H. McDONALD, MURRAY HARTNETT.

COUNCILMEN AT LARGE—JNO. MOHR, R. J. FISHER, C. H. WALTEMATH, WILLIAM MEYER, JR., FRANK PURCELL.

When Allen Hamilton, the chairman of the democratic city central committee, arose at 8 o'clock last evening and called the democratic city convention to order, the circuit court room, where the convention was held, was crowded to its utmost capacity, even the galleries being filled and many standing in the aisles.

The delegates, seventy in number, were seated within the bar enclosure, arranged according to their respective wards and surrounding the secretary and newspaper reporters' table, at which were seated Harry Williams for the Journal, Sam C. Moffat for the Post, Ora E. Mohler for the Gazette, Anselm Fuelber for the Staats Zeitung and Frank Dildine for THE SENTINEL.

"This is the first democratic city convention that we have held for years," said Mr. Hamilton, after his gavel had rapped several times for the purpose of calling the meeting to order, "and I hope it will be a good one and that the ticket we nominate tonight will be one that will be elected on the 5th day of May next."

The secretary of the city central committee called the roll and the delegates of the different wards answered to their names.

Mr. Patrick Kane then nominated Samuel M. Foster as permanent chairman of the convention. He was chosen by acclamation and on taking the stand thanked the delegates for the honor they had conferred upon him and congratulated them on the magnificent body of democrats who had gathered to carry out the will of the party as it had been expressed only the evening before at the primary polls. The great vote of the primaries augurs well for harmonious action here tonight and the triumphant election of the ticket which you shall here nominate. We are entering this year, said Mr. Foster, upon the second century of the history of inspiration and high endeavor. It is sure to be a year of hard fighting under favorable conditions and untoward circumstances. It will be an up hill fight at best, but democrats are accustomed to this. In fact our opponents have often said that we can't stand prosperity. Be that as it may, it seems to be true that democrats fight best when they are in the lightest quarters. It needs an up hill fight to bring out the best fighting qualities of the democratic party.

The name of W. W. Rockhill was announced for secretary of the convention. William Dall announced the name of Thomas McGee, but he declined. Al Friend's name was then presented, but Henry C. Berghoff, who, although not a delegate, was a moving spirit in shaping the affairs of the convention and went from one ward delegation to another giving advice, suggested the withdrawal of all the names and the nomination of Howell C. Rockhill, of the Journal, instead and he was chosen. On motion of Henry Piepenbrink, the reporters of the other democratic papers were made assistant secretaries.

The preliminary organization of the convention having been completed, Mr. S. C. Lumbard, who had been a candidate for the nomination for mayor before the party primaries, arose from his seat within the bar inclosure and said:

Gentlemen of the Convention:—The democrats of this city held a little meeting yesterday to elect delegates to this convention. I was after those delegates, and so was my friend Scherer, who sits here near me. Four thousand nine hundred and sixty votes were cast in the primaries, of which, in round numbers, Mr. Scherer received three thousand and myself two thousand. Sixty-four delegates were elected for Mr. Scherer and six for me. I am not deaf, and that was in tones I could understand. It meant that the democrats of Fort Wayne wanted him to be their candidate. I congratulate him upon his victory, and here take occasion to assure him of my good feeling and satisfaction with the result. I also thank those who gave me their support. The thing for democrats to do now is to lay aside all thought of the contest just closed and get together determined to support the democratic ticket which shall be nominated here tonight, and work unitedly for victory on the 5th of May.

This action on the part of Mr. Lumbard was greeted with cheers from the delegates and then Mr. W. P. Breen arose and moved the appointment of a committee of five to draw up suitable resolutions. The motion was carried and the chair appointed Messrs W. P. Breen, G. C. Stieleder, William Doehrman, Christian Heine and Milton M Thompson. The committee retired and during their absence the convention spent the time in listening to speeches from Judge S. M. Hench and ex-Mayor C. F. Muhler.

In his speech Judge Hench complimented Mr. Lumbard for his manly manner of accepting defeat and coming to the support of the candidate who had won at the primary polls. He made no attack on those men in the democratic party who advocated a strict enforcement of the liquor laws and characterized it as fanatical and puritanical. There cannot be democracy, he said, unless we have liberty, and when anybody says that only such things can be done and such things cannot be done they are not acting in consonance with the principles of the democratic party. While we execute the law, let it not be done in a fanatical and puritanical manner as was the case in the days of the Puritans, when the blue laws were in force and women were burned at the stake under the fanciful idea that they were witches. Let us all work together for harmony and success and we will win victory in May and November.

Ex-Mayor Muhler spoke of the business administration of the city under democratic rule and compared it with that under republican rule, drawing from the comparison the fact that city affairs had been better and more economically managed by the democrats than by the republicans.

The committee on resolutions, through Chairman W. P. Breen, then reported and after those declarations of principles had been read the chair announced that nominations for candidates for mayor was in order. There was only one nomination for this office, W. A. Hall presenting the name of Henry P. Scherer and he was made the candidate of the party by acclamation. Mr. Scherer was sitting within the bar enclosure, and, responding to a call from the delegates, he stepped to the front and spoke as follows:

"Gentlemen, I thank you for the honor of this nomination. Now, if you will help me to be elected I will do all in my power to give the city of Fort Wayne a good business administration, and I here give you my pledge that if elected mayor of this city I will give the people a law and order government. I will surround myself with men who will see that the laws are conscientiously enforced and men who will see that the affairs of this city are managed as they should be managed. It has been charged by the republican papers of this city that I am controlled and that my candidacy has been managed by rings and cliques. This charge is false. I am not now, nor have I been, the candidate of any ring or clique. I have made no man nor any set of men any promises. I secured this nomination honorably, and I did not resort to anything dishonest or dishonorable during my canvass. I can also say as much for my competitor for the nomination. Again I promise that if elected I will do my whole duty."

There were two candidates for city clerk. A. A. Gocke presented the name of Henry B. Monning and G. C. Strieder that of Fred J. Reineke. The ballot was taken and resulted in the election of Mr. Monning by a vote of sixty-seven to three.

William Bitler, E. H. McDonald, Murray Hartnett, Christopher F. Hettler, Christian Boneker, G. F. Muhler and William Teglmeyer and Louis Fox were presented as candidates for water works trustees. Captain Hettler, and Messrs. Muhler and Fox refused to allow the use of their names and the vote was taken on the other candidates. The first ballot resulted in the choice of Mr. Bitler by fifty-four votes, the second in the choice of Mr. McDonald by thirty-six votes and the third in the choice of Mr. Hartnett by forty-nine votes. Mr. Bitler, although present, did not acknowledge the compliment of the nomination. Mr. Hartnett spoke briefly and Mr. McDonald was not present.

There were six names placed in nomination for the five councilmen at large. They were: Frank Purcell, John Mohr, William Meyer, jr., John Dalman, R. J. Fisher and C. H. Waltemath. The first ballot resulted in the choice of Mr. Mohr by 43 votes, the second ballot that of Mr Fisher by 46 votes, the fifth that of Mr. Meyer by 48 votes, the sixth that of Mr Waltemath by 41 votes and the seventh that of Mr. Purcell by 39 votes. Messrs. Fisher, Meyer and Purcell made brief speeches, acknowledging the compliment of their nomination.

This completed the work of the convention and an adjournment was taken. And now, having given the story of the proceedings of the convention, we have nothing to do but to give the resolutions, mention of the adoption of which is given above. They were as follows:

PLATFORM OF PRINCIPLES

The democracy of Fort Wayne in convention assembled acknowledges the debt of gratitude which, in common with all our citizens, it owes to the farsighted, honest and efficient men who, in days gone by, through evil and through good report, labored so steadfastly under the banner of democracy for the welfare of our citizens and the upbuilding of our city.

We call attention to the fact that all our public improvements, our parks, our water works system, including the reservoir, our engine house, our fire apparatus, our city hall, were all built and in the main equipped and paid for under democratic management, with a constantly decreasing rate of taxation and with the strictest regard for the interests of the taxpayer.

(Continued on second Page.)

"HANG HIM!"

Shouts the Crowd in Police Court

When Matthew Broderick, Rapist, Pleads Guilty.

Revolting Crime Committed in Aboite Township by a Mentally Unbalanced Wretch.

A sensational case in police court this morning was that of Matthew Broderick, who was captured in Aboite township last night and locked up for committing an assault upon little Nora Fesser, the eight-year-old daughter of Jacob Fesser.

The Fesser family lives on the John C. Peters farm, seven miles west of the city. They have two little daughters, Nora, aged eight, and Lottie, aged six. These children attend school about a mile from their home and walk back and forth from their home to the school house every day. On their way they are obliged to pass through a woods, in which there is a considerable amount of underbrush.

About 4.30 o'clock yesterday afternoon the little girls were passing through this woods when they were met by a man who coaxed and dragged the older one into the bushes with him. He ordered the smallest girl to sit down and not move. The children, thoroughly frightened, were unable to help themselves. The brute hushed the cries of Nora by holding his hand over her mouth. He committed an assault upon her, tearing her clothing in several places. Then he fled. The children made their way home and there told of what had happened. The parents were frantic and soon spread the news and a score of neighbors were very soon on the trail of the fiend who had committed the deed.

The woods and fields for miles around were scoured and every possible clue followed, until the man was finally located in the Aboite Center school house, where he had taken refuge. John Scott, William Vought, Charles Vought, Chris Bushard and several others surrounded the building and compelled the fellow to come out. So infuriated were the captors that there was talk of lynching the man, but this was not done. They took him to the Fesser house where he was shown to the little victim of his crime and she at once identified him as the man. The capture was not made until about 9 o'clock last night.

In the meantime a messenger had been sent to this city and reported the matter to the police and the sheriff. Sheriff Clammeier, Captain Borgman and Deputy Sheriff Wiley left at once for the scene to arrest the man.

After the girl had identified the man his captors loaded him into a wagon and started to bring him to the city. On the way he said his name was Matthew Broderick and that his home was in Detroit. At first he denied having committed the assault, but finally he confessed. He also confessed to attempting a similar outrage upon Mrs. Belle Tousley, two miles further west, the previous evening. He said he tried to catch her, but she ran and escaped.

The officers met the wagon containing Broderick and his captors and brought him to the city and locked him up in the police station at 11 o'clock. He is a most repulsive looking object. He is dirty and ragged, wears a blue coat, has red hair and stubby beard, and a head that is higher on one side than on the other. He has no hair and wears a skull cap. In a bundle which he had with him were a number of Testaments, prayer books, slate pencils and other little articles.

A big crowd assembled in police court this morning to hear the case. Broderick was brought in and Deputy Prosecutor Alton read the charge to him. Broderick answered "guilty," and Mayor Oakley sent him to jail under $1,000 bond.

There was an air of subdued indignation in the crowd, and the officers kept close watch on everybody, as it was feared some effort would be made to mob Broderick in the court room. After the man had plead guilty there were shouts in the crowd of "hang him," but the officers quickly put an end to such talk by removing Broderick to a cell below. It was evident that there was a desire on the part of the crowd to wreak summary vengeance upon him.

Jacob Fesser and the two little girls were in court. The girls are very small. There is but little question that Broderick is simple minded.

STARTED A FIGHT.

Thomas Keefe Found Trouble Very Easily.

His Game of Tramps Captured by the Police and Deputy Sheriffs in Nebraska.

Thomas Keefe got drunk last night and went to the Washington house where he succeeded in getting up a fight with some other fellows. Things became rather lively and the patrol wagon was called and Keefe removed to the station. This morning he was sent to jail by Mayor Oakley for eleven days.

John Martin, Charles O'Neill and Dan McGuire were a trio of drunks who were rounded up by Officer Coling. The mayor gave them eleven days.

Yesterday afternoon the police and deputy sheriffs were called to capture a gang tramps who were making life a misery for the people of Nebraska. They captured fourteen of the wandering Willies. In police court this morning twelve of them were sent to jail for fifteen days and two were allowed to go after promising to get out of the city in five minutes.

KNELL IS HERE.

The Third Pitcher Arrives for the Rooters.

His Coming Strengthens the Team in the Box—Delehanty and O'Meara Coming.

A valuable addition to the Fort Wayne "Rooters" is Phil Knell, the left handed pitcher who has done such good work for Cleveland. Captain Tebeau found the team short in the pitchers' department and so notified President Robison and Manager Moyer. Arrangements were then made for Knell to come to this city, and his coming places the team in first class shape for pitchers. Knell, Carrick and Swayne can twirl the ball so that people can't hit it with barn doors.

Delehanty for third base and O'Meara catcher, will arrive in a day or two and the team will then be complete.

An effort is being made to get a game in this city between the "Rooters" and the Indianapolis team on the 19th of this month.

VIOLATED THE LAW.

Frank Lordier Arrested on Five Charges.

Constable Roebke went to Academic Station this morning to arrest Frank Lordier on five charges of violating the liquor law. He will have his hearing before Justice Fraher at 4 o'clock this afternoon.

Glanders in Europe.

LIVERPOOL, April 10.—It is stated that the glanders are rife in the quarantine for imported horses and it is reported that out of 100 Canadian horses in one depot forty are suffering from the glanders.

TOMORROW'S CAMPAIGN.

A Platform of Sterling Bargains.

The Bee Hive Invites Everybody to Call at Their Store Tomorrow.

Patrons Appreciating a Dollar Saving Note Will Not Miss It—Read Every Line—Then Skip a Word.

Silks—25 pieces 35c wash silks in Kai Kai and Habutai down to 20c a yard.

One lot figured India silks, 15c a yd.

20 pieces taffeta check silks, 35c a yd., worth 65c.

Entire stock $1.00 velvets at 75c a yd.

Dress Goods—Figured Mohairs, regular 50c quality, at 29c a yard.

Choice of 20 dress pattern suits, ranging in value from $7.00, $8.00 and $10.00, choice at $4.98.

Kid Gloves—$1.00 shopping gloves, 69c a pair.

5 hook New Bob Hive Gloves, 98c a pair.

2 clasp Wilton piqué gloves at 97c a pair.

160 Dorothy 4 button glace gloves for $1.43.

Shirt Waists—50c shirt waists at 37½c.

$1.00 shirt waists at 75c.

$1.25 shirt waists at 99c.

2,000 yds. Hamburg embroideries, 2c a yard.

1,000 yds. Hamburg embroideries, 3c a yard.

Unusual values.

Underwear—Ladies' Jersey fitting, impress ribbed vests, lisle thread, worth 50c each, special tomorrow, 33c.

Gents' ribbed underwear at 33c, worth 50c.

50 dozen ladies' pale blue and pink vests, 15c each.

Corsets—For tomorrow—$1.00 Corset at 89c.

Domestics—Entire print stock, 5c a yd

Entire stock 12½c duckings at 7c a yd.

10c percales at 6c a yd.

50 pieces Scotch zephyr cloths, worth 25c, 30c, 40c and 50c, all closed out at 19c a yd.

12½c sateens at 10c a yd.

8c soap—Cuticura soap, 15c a cake.

Sanitary soap, 5c a cake.

Heavy print wrappers, $1 quality at 95c each.

Black and white wrappers, 48c; worth 75c.

Outing wrappers, 72c; worth $1.25.

Cashmere wrappers, trimmed in braid, worth $3.75, for $2.15.

Dress Goods Department—Cambrics, 4c a yd.

Sateens, 8c a yd.

All wool challie, 35c a yd.

Double fold, English cashmere, broken assortment of shades, 15c a yd; worth 25c a yd.

Purses—Snake skin, 19c each.

Large size coin purses, 9c each.

White silk parasols, white frame and handle, 98c.

White silk parasols with ruffle trimming, white frame and handle, only $1.57.

100 26-inch ladies' umbrellas, 57c each.

200 26 inch ladies' gloria umbrellas, $1.15; worth $1.50.

100 26 inch ladies' gloria umbrellas, silver mounted, $1.15.

50 28-inch gents' umbrellas, steel rod, 98c.

Our carpet department promises rare opportunities.

Tomorrow—Our great shopping day.

M. FRANK & CO.

Bee Hive

Dry Goods and Carpets.

Goods Well Selected

ARE HALF SOLD.

This is peculiarly applicable to our line of BABY CARRIAGES. Many purchases can be postponed without serious loss, but can you afford to have the little "household cherub" miss this invigorating and health promoting spring air simply because you have no BABY CARRIAGE or are ashamed of the old one. In buying get the best. Our BABY CARRIAGES are the BEST in STYLE and WORKMANSHIP, and we feel sure that a careful examination of our stock will verify the above statement.

Come and See us. It will Pay you.

PICKARD BROS.

FURNITURE and STOVES.

LOST

All Dandruff

Peruvian Hair Tonic.

Promotes the growth of the Hair. Prevents it from Falling. Removes Dandruff. Cures Diseases of the Scalp. Imparts Lustre and Beauty.

IS NOT A DYE.

But Restores the Color of the Hair by Supplying to it the Natural Elements and Nourishment which it Needs.

Satisfaction Guaranteed or Money Refunded

REHLING & BISCHOFF,

Druggists and Chemists,

Sole Agents,

Corner of Washington and Barr Streets.

A. HATTERSLEY & SON.

PLUMBERS!

STEAM AND

GAS FITTERS.

48 East Main Street,

Fort Wayne, Ind.

FATFOLKS REDUCED

PATIENTS TREATED BY MAIL

DR. SNYDER, 39 and 41 Hamilton St., Cleveland, O.

No Wonder the Crowds

COME TO OUR STORE.

ONE REASON is because they can buy suits that suit them. Another reason is because we have the courage to accept a small profit and give lowest prices ever known. Low prices are quick travelers. They're not heard today and forgotten tomorrow. They set neighbors talking to neighbors, and our store grows in popularity. Men who want

STYLE, ELEGANCE and durability at low cost, should see our line of New Clothing for spring and summer wear. Ours are the worthiest garments to be found anywhere at anywhere near the price. We mean just what we say and know just what we are talking about. The stock consists of New Garments only, made within the past few weeks, made of

HONEST AMERICAN all-wool fabrics, and made well. We will part with it for the fewest dollars that you ever before paid for spring and summer clothing.

IF YOU COME out dressed in one of our new spring suits you'll be dressed right. We would call your attention to our line of $10.00 suits for business or dress. They'll please all fastidious dressers with modest incomes.

Schmul's U.S.

34 and 36 Calhoun St. -- Foellinger Block.

The Evening Sentinel.

BY E. A. K HACKETT.

FRIDAY, APRIL 10, 1896.

TONIGHT.

MASONIC TEMPLE—"A Baggage Check," by Chas. E Blandy and Company.

EMPIRE THEATER—Anderson Theater Company.

TRADES AND LABOR COUNCIL—Regular meeting.

FORT WAYNE GRAYS—Regular Drill.

SONS OF COLUMBUS—Regular Meeting.

WAYNE COMMANDERY NO. 18, K. OF ST. JOHN—Regular Meeting.

LODGES—Fort Wayne Lodge, No. 12, A. O. U. W.; Maumee Lodge, No 60, A. O. U. W.; Scott S. Post No 40, G. A. R.; Fort Wayne Encampment, I. O. O. F.; Concordia lodge, No 40, D. of R.; Wayne Castle No. 2, Knights of the Golden Eagle; Sion S Rees Post Relief Corps.

The democratic senatorial convention will meet in this city tomorrow at the circuit court rooms.

The Hon. S. S. Shutt, of Spencerville, is mentioned as a candidate for senator from Noble and DeKalb counties.

Senator Butler, of South Carolina, has introduced a joint resolution proposing an amendment to the constitution giving congress the power to pass a bill over an executive veto by a majority vote.

Thousands of Armenian men are reported as migrating to Russia, leaving their women and children in Armenia. This means that the women and children are to follow and that Russia will gain and Turkey will lose a great population of industrious people. This will not be the first time that a despotic and intolerant government has crippled itself by driving out its best subjects. The movement Russiawards means, furthermore, that the Armenians look to Russia for deliverance, England and the other Christian powers having failed them. A Russian army has before now penetrated Armenia and may come again, and with it the self-exiled Armenians, to reoccupy their country. There have been many such returns and retributions in history.

Mayor Thomas Taggart, of Indianapolis, has said to some of his political friends within the last few days that he has made up his mind that he cannot, under any circumstances, be a candidate for the democratic nomination for governor. This decision, he says, is final. "But suppose the convention nominates you," said a member of the state committee to him. "I shall decline the nomination," said Mr. Taggart. "I am fixed in my determination in this matter, and no amount of argument can change my purpose. I was elected mayor of Indianapolis for two years, and it would be unfair to the people who elected me to resign that office to be a candidate for another. I owe something to the people who made me mayor of this city, and I do not intend that my name shall be used in connection with any other office this year."

It is believed that the overwhelming vote of the Western Methodist conferences in favor of the admission of women as delegates to the general conference of the Methodist Episcopal church will be influential in the admission of four women delegates in the general conference of the church to be held at Cleveland, even though this three-fourths vote in favor of such admission has not yet been cast. Since the question arose in 1888, when the five women delegates were refused seats in the general conference, the sentiment in favor of their admission has been constantly rising. The reasonableness and justice of the women's cause have been especially appreciated in the west where the services of women in the establishment and maintenance of the Methodist church have been recent and notable. Every western Methodist preacher or layman knows that but for the self-sacrificing labors of women there never would have been any Methodist church in what was within the present century a wilderness on either bank of the Mississippi. Certain it is that the western conferences have voted for "women's rights" in the general conference, while the stronghold of the opposition has been in the east. As goes the west so goes the country, is a rule that has few exceptions. It can hardly be doubted that the last great question which has agitated the Methodist church of the United States is already virtually decided.

Spain's Navy and Ours.

Before the people of Spain flew off their heads and demanded war with the United States they ought to have waited till they read the London Chronicle's comparison of the navies of Spain and this country. It might be rather called a contrast than a comparison. The United States does not plume herself on her navy. It is very good what there is of it, however, as the London Chronicle shows:

> If it comes to a naval struggle with the States, it will simply be a point of how soon Spain loses Little Spain (Cuba) in the dispute. There are believed to be not yet in commission three. The state has a total of much old rust-heap. In comparing absolute fighting force Spain has 7, the State 12, or, if we make it the equal to 6 in battleship, Spain has 19, rather more than 1½ to 2, but the State's total, taking over 31 ships, up to 2,000 tons. If it comes to hard fighting, the State can do well for ammunition all she does with her regular army and then rely on Africa for one of Lizzy regular soldiers to be in Cuba weeks concentrated in Cuba. Spain can, on paper, put 14,000 but how many could be put in the field for operations in Cuba is doubtful. According to others, 50,000. It would be necessary to make the amount to state how absurd the comparison is. The States could spare ships to sink every Spanish transport.

A curious illustration of how words are formed is seen in the name of the newly organized New York, Pennsylvania and Ohio railway. That was the full name of this branch of the Erie road. But it was too long for the clerks in railway offices to pronounce. With the true American spirit of haste they shortened the five words to two words and one letter, as follows, "Nyp and O." These they further ran together as though they were all one word, "Nypano." The name stand in its reorganized shape, the former New York, Pennsylvania and Ohio railroad will be officially known as the Nypano.

Some continuous presidential booms will be back acting boons.

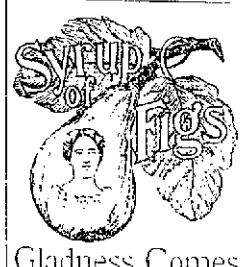

Gladness Comes

When a better understanding of the [illegible] shall lead us to the use of such laxatives as shall be in accordance with the laws of health, they will be [illegible] Syrup of Figs. [illegible] Sold by all druggists.

TICKET NAMED.

(Continued from first page.)

We point to the miles of paved streets and the large and important sewers built under democratic administration, with careful regard to the city's interest, and we invite a comparison of our record in the matter of public improvements with that of the present administration, which has exhausted its energies in devising new forms of taxation while giving in return no public improvements save those that have been paid for by the tax burdened property holder.

We are opposed to the multiplication of offices for the benefit of ward workers and the party followers, and we condemn the extravagance that has prevailed under the present administration in the payment of unnecessary salaries. We call the attention of our citizens to the office of the comptroller where one man has been paid a large salary for holding the office and another a salary for doing the work, and we pledge the nominee of this convention for mayor to appoint a comptroller willing and able to do all the work of the office for the salary attached thereto.

We protest against and condemn the lack of personal attention which the members of the board of public works have given to the duties of their office, and we declare that the spirit of the law and the liberal salaries they receive require that the members of this board shall be practical, capable men who will give personal attention to work that is being done, to the end that the money of the taxpayers be not squandered on dishonest or imperfect work. That this rule has not prevailed under the present administration is a notorious and lamentable fact to which the character of the work done and a large body of our taxpayers will bear abundant witness.

We declare ourselves as in favor of a uniform, just and thorough system of taxation which shall distribute the burdens thereof with equal and exact justice toward rich and poor alike, which shall have no other object than the raising of sufficient revenue for properly conducting the affairs of the city, and which, while requiring capital to bear its just burden, shall not operate to discourage enterprise, curtail investment, or drive capital from our city.

We denounce as an outrage upon our taxpayers the systematic and deliberate attempt on the part of the present administration to mislead and deceive the public with the intent of inducing the council to make a levy largely in excess of the city's needs, and we commend in strongest terms the democratic members of the common council who refused to accede to the recommendations of the mayor and the comptroller, and who, against the will of the republican members of the council, reduced the levy for general purposes for the present year from 92½ cents, as demanded by the republican administration, to 86 cents as fixed by the democratic majority of the city council.

We declare ourselves in favor of a just, sincere and impartial enforcement of all the laws and especially the laws tending to the protection and advancement of the moral welfare of the community, and we pledge thereto the nominees of this convention. And we further pledge our nominee for mayor to appoint as members of the board of public safety men whose character and standing in the community will be a guarantee that this section of our platform will be honestly and faithfully observed.

We invite to act with us in the approaching municipal election all citizens, regardless of party, who are in sympathy with the sentiments herein expressed.

The convention was a harmonious one and the only contests of any interest were those in regard to water works trustees and councilmen-at-large, and even these lacked the old time spirit that used to be thrown into the convention of years ago.

STATE NEWS.

Charles H. Wilcox, well known in G. A. R. circles, of Plymouth, has been served of paralysis.

Fred. B. White, of Boone county, while blasting stumps, was fatally injured by a premature explosion.

Dr. A. C. Jones, commander of Williams post, G. A. R., of Muncie, will be a candidate for department commander, and his name will be presented at the South Bend assembly.

The foundry and machine shops owned by the Wallace & Graves company, at Lafayette, burned last night, causing $20,000 loss, with but $7,000 insurance. Many valuable patterns were destroyed.

Samuel S. Smith, a druggist of Cincinnati, and Miss Emma E. Reed, of St. Louis, met yesterday at Shelbyville and were married. The betrothal was due to a mistrone at bureau, and the meeting of yesterday was the first.

The alleged disappearance of David R. Miller, of Muncie, with $1,200 of the funds belonging to the Order preceptory of the Window Glass Workers' association, developed the fact that a like disappearance was suffered by the Marion Hart preceptory two years ago.

Dr. Asbury, of Clay City, effectually contradicts the story that his daughter had eloped with Joseph Foote, of Moore, a married man following at Sullivan. A dispatch from Terre Haute reports that Foote himself told the story, stopping in that city and introducing his bride as the daughter of Dr. Asbury.

Archie Low and Laura Fass, of Lawrence county, eloped to Chicago on marriage intent, but the father of the girl gave pursuit and prevented the contemplated marriage. The children are members of the famous concerted in the Tow-Fass feud of several years ago, and their attempt to elope indicates that the feud has spent its force.

Mother, Be sure and use "Mrs. Winslow's Soothing Syrup" for your children while cutting teeth. It is the best remedy of all. May [illegible]

A MARVELLOUS EXPOSITION

OF

NEW SPRING GOODS!

At no time in our business career has our leadership in value giving been so generally recognized as now.

THE CROWDS IN OUR STORE SHOW IT.

OUR INCREASED SALES PROVE IT.

The offerings in this advertisement make it plain why so many people look upon "THE PEOPLE'S STORE" as

The Leading Store of Fort Wayne.

OUR CLOAK DEPARTMENT!

Was never so attractive as now, every new and correct styles in Ladies' Capes, Jackets and Separate Skirts, is represented in our immense line.

THESE ARE SAMPLE VALUES:

AT $1.50 — Ladies' Cloth Double Capes, Nicely Embroidered, Full Sweep, in Black and Navy, value $2.00.

AT $1.90 — Ladies' Double Broadcloth Capes, Fine Material, Velvet Collar, Full Sweep, ought to be $2.50.

AT $3.00 — Brocaded Silk Capes, Jet trimmed, Silk lined, correct length and sweep, equal to any $7.50 Cape.

AT $2.90 — Ladies' Clay Diagonal Double Capes, Very Full Sweep, Velvet Collar, value $5.00.

AT $3.75 — Ladies' Nobby Circular Capes, Handsomely Braided, in Tan, Blue and Black, worth $5.00.

AT $5.00 — Ladies' Velvet Capes, Plain or Jet Trimmed, the latest and most popular style, ought to be $7.50.

AT $4.50 — Imported Clay Diagonal Capes, Very full sweep, worth $6.50.

AT $5.00 — Ladies' Fine Clay Diagonal Double Capes, Trimmed with 7 rows Mohair braid, extra length, worth $7.50.

AT $6.50, $7.50, $8.50 AND $10.00, We have the nobbiest line of Velvet Capes, plain and broaded Silk Capes in all the new spring shapes, shown in the city.

Ladies' Separate Skirts

Made in the latest fashion, lined with Rustle Tafeta Velvet Binding, 4 and 5 yards wide, in Plain and Figured Mohair, Storm Serges, Mixed Covert Cloths, Plain and Brocade Silks,

AT $2.75, $3.75, $5.00, $5.90 up to $12.50.

Ladies' Kid Gloves!

The remarkable increase of sales in this department is the best evidence of the superior values we offer.

$1.00 Kid Gloves for 64c Pair. 50 doz Ladies' 4 button Kid Gloves, Plain and Embroidered Back, in new shades of Tan, Brown, Mode, White and Black, regular value $1.00. AT 64c PAIR

Milton Pique Gloves at $1 Pair. Are the ideal Bicycling, Driving and Walking Glove, made from Fine Heavy Kid, Embroidered Back, 4 large Pearl Buttons, a regular $1.50 glove, at $1 pair, every pair guaranteed.

$1.25 Kid Gloves for $1 Pair. Every Pair Guaranteed. We offer our own direct importation of Ladies' Kid Gloves, 4 Button and Foster Hooks in New Spring shades of Brown, Tan, Red, Green, Black, White and Lemon, Plain and Fancy Stitched Back, regular value $1.25. AT $1.00 PAIR. Every Pair Guaranteed.

"Haute Louvin" Kid Gloves AT $1.50 PAIR. We are sole agents in Fort Wayne for these celebrated Gloves, which are admitted to be the finest Kid Gloves in America, and offer our own importation for Spring, in 4 Button and Foster Hook all the latest shades of Tan, Mode Brown, Red, Green, Navy and Black, Plain Stitched and Embroidered Back, every pair warranted, at $1.50 pair. There is no better Kid Glove made than this at any price.

Ladies' and Children's Hosiery!

We have at all times the most complete and well selected stock of Hosiery in Fort Wayne. The prices we quote below are not for one or two days, but for every day until further notice.

AT 8 1-3c PAIR — Ladies' Stainless Fast Black Hose, spliced heel and toe, Worth 12½.

AT 15c PAIR — Ladies' Full Regular Made, Hermsdorf Fast Black, High spliced heel, Worth 20c.

AT 25c PAIR — Ladies' Matchless Fast Black Hose Maco Split Sole, Herringbone Edge, Full Regular made, regular value 35c.

AT 25c PAIR — Ladies' Fast Black and Tan Hosiery, Fine Gauge, Full regular made, they're worth 35c.

"Wayne Knit Hosiery." We are agents in Fort Wayne for this Hosiery and carry in stock their complete line of Ladies' and Men's Hose at all prices.

The New Silks!

We are receiving daily choice new designs and patterns in Warp Print Jardiniere and Shadow Silks, just the thing for Waists.

THREE SPECIAL VALUES:

10 Pieces Black Brocade Silk. 25 inches wide, choice and handsome patterns, sold everywhere at $1.00. Here at 75c Yard.

New Warp Print Silks. The choicest and prettiest color ings shown this season, regular value $1.00. Here at 75c Yard.

Jardiniere Effects and Shadow Silks. Finest imported goods, in beautiful variety of pattern. At $1.00 and $1.25 Yard.

Curtain Goods!

Our own direct importation of Lace Curtains, Embroidered and Dotted Swisses, Point De Esprit Nets, etc., is now ready for your inspection. Prices are lower than you've ever known them before. See the display in our West Show Window.

Lace Curtains! Nottingham Lace Curtains at 50c, 75c, $1.00 to $3.75 pair. Irish Point Lace Curtains at $3.00, $3.90 and $5.00 pair. Brussels Net Curtains at $4.50 $5.00, $5.50, to $15.00 pair.

Moquette Rugs! 30x60 Moquette Rugs at $1.90 each. 36x72 Moquette Rugs at $2.90 each. The best quality and new patterns.

Curtain Goods! Dotted Swiss Muslin, At 10c, 12½c, 15c and 25c yd. Embroidered Swiss Muslin, At 15c, 20c, 25c, 30c and 35c yd. Point De Esprit Nets, At 15c, 20c, 25c and 33c yd. Embroidered Brussels Net, At 25c, 37½c and 50c yd. Fish Nets at 25c, 33c and 45c yd. New Silkoline, Jap Crepe Draperies, Mosaic Cloths etc., At 12½c, 15c and 19c yd.

Portieres! All Chenille Portieres, 3 yards long, fringed and bordered, top and bottom. At $4.75, $5.75, $6.75, $8.50 and $10.00 pr.

Fine Tapestry Curtains, Extra wide beautiful designs and colorings. At $3.25 $3.50 $4.50 and $7.50 pr.

Rope Portieres, In new designs and effects at $3.75, $4.50 $5 $6 and $6.75 pair.

DOMESTICS, LINENS AND CALICOES:

Calicoes and Ginghams! 250 pieces best Indigo Prints, At 4c yard. Our entire line of best Fancy Prints, best Fancy Red Prints, best Silver Grey, and Black and White Prints the 5c and 6c qualities, all reduced to 5c yard. 50 pieces Standard Percales, regular 10c quality, at 6c yard. 10,000 yards Fine Dress Ginghams, regular 10c quality, At 5c yard. 500 dozen Ladies' Gingham Aprons, large size, regular price 15c at 3 for 25c.

Linens! 20c Turkish Bath Towels extra size at 11c each. 15c Damask and Huck Towels, At 10c each. 33c Fine Huck Towels, 22x45 inch, all linen, at 21c each. 100 pieces Fine Toilet Crash, the 5c quality, at 3c yard. 10 pieces 66 inch Bleached, all linen Table Damask, regular price 62½c, at 48c yard. 25 pieces 64 inch Red Table Damask, best in the country for 25c, go at 19c yard.

Domestics! 10 bales Lawrence L L Unbleached Muslin, at 4½ yard. 5 cases Lonsdale Bleached Muslin, at 6c yard. 3 cases Hill Bleached Muslin, At 6½c yard. 5 cases Fruit of Loom Bleached Muslin, At 7c yard. 100 pieces Dark and Light Dating Cloth, regular value 8½c, At 5c yard. All Wide Sheetings reduced in same proportion.

LACES, EMBROIDERIES, ETC.

New Laces! All widths and qualities in New Renaissance Laces, New Grass Linen Laces, New Point Venice Laces, At All Prices. Point Venice Lace Collars At 50c, 65c, 75c and $1.00. Embroidered Collarettes, At 50c, 75c, $1.00 and $1.25. New Silk Bows, at 25c and 50c. In Persian and Dresden Patterns and Plaid Silks.

New Embroideries! 24 patterns Cut out Edge Cambric or Nainsook, width 1 to 3 inches, at 5c. 25 patterns Cut out and Loop Edges, Cambric or Nainsook, 2 to 5 inches wide at 8c. 24 patterns Cut out Edges, Cambric or Nainsook, 3 to 6 inches wide at 10c. 40 patterns Cut out and Loop Edges, Cambric or Nainsook, widths 3 to 7 inches, at 12½c. 24 patterns Cut out Edges Cambric or Nainsook, widths 3 to 8 inches, at 15c.

New Belts! Just received by express the latest out. Gold Belts Plain Spangled, and with Medallion Buckles At 35c, 45c and 50c. Iridescent Spangle Belts, new shadings, At 45c and 65c. New Silk Belts Gold and Silver Buckles, At 25c and 50c. New Leather Belts in new narrow widths, At 15c 19c and 25c.

Standard Designer For May Just Received, for A COPY.

ACCURATE STANDARD PATTERNS. CATALOGUE FREE ON REQUEST.

Standard Magazine For May Just received for A COPY.

THE PEOPLE'S STORE,

BEADELL & COMPANY.

The Cat Came Back

Because there was no place like the home where they used

Santa Claus Soap

This Great Soap makes home, home indeed. Keeps everything clean. Keeps the housewife and everybody happy. Try it. Sold everywhere. Made only by

THE N. K. FAIRBANK COMPANY, Chicago.

Arcade Dental Parlors.

No more dread of the Dental Chair

Teeth Painlessly Extracted, Painless Filling, Without Visible Air.

We have the very best methods of extracting and filling teeth without pain and make no charges for extracting when teeth are ordered.

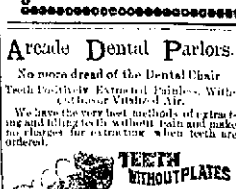

Gold Crown and Bridge Work, or Teeth Without Plates Specially.

We intend to make it possible for all residents of the city of Fort Wayne to obtain the same cheap prices for lower right at home as are offered in Chicago, New York and all other large cities, and at the same time be assured they are receiving only the highest grade of work.

It is not necessary to pay a fancy price when the talent of our operator is not excelled anywhere else in the city and when we are doing an exclusive business and engage perfect satisfaction at low prices.

We invite you to call knowing you will save time and money and be pleased with our work. Very Respectfully

W. G. BURKET, D. D. S., - Manager,

Room 7, Arcade, - - - - Ground Floor

STAR Accident Co.,

CHICAGO, ILL.

STARTED BUSINESS 1894.

Paid for Claims since organization, 5634,46

1894—5	250	1895	$45,408	1896—2	$34,325
1—3	1,365	1—4	70,816	1894—11	114,13
1—2—	5,265	1—6	66,393	1894—	71,097
1895—	24,209	1—8	86,250	1895—	60,402

to Oct. 1st.

First class and Limited Life Bureau, Wisconsin, Missouri, Michigan, Minnesota, Indiana and Colorado. Send for letters to

T. S. QUINCEY, Sec'y and Treas.

P. O. Drawer 150, Chicago.

Four Remedies.

Four Remedies, (Homœopathic) have been put in a neat case, with plain directions for their use, and they will be found to be of more value than any others for the cases specified.

No. 1—will prevent colds, cure colds, loosen a cough, subdue fevers and cures vertigo.

No. 2—cures consecutive headaches, stops bleeding from the nose and spasms for fits of any kind in a few minutes.

No. 3—cures indigestion, constipation and piles.

No. 4—cures catarrh, and invigorates the genitalia. For sale by Moser Bros. and C. R. Wentworth, Druggists, Fort Wayne, Ind. Price $1.00. Jan25-3w eod.

Cheap Meals served to women.

Young Women's Christian Association.

NOON REST,

24 West Washington Street.

Breakfast, 6:30 to 8. Dinner, 11 to 2. Supper, 5:30 to 7.

F. J. ZIMMERLY & CO.

PRACTICAL PLUMBERS.

Gas and Steam Fitters.

135 CALHOUN STREET.

POLITICAL ANNOUNCEMENTS.

State Senator.

Ed. Sentinel:—Please announce my name as a candidate for Joint Senator for the counties of Allen and Whitley, subject to the decision of the Democratic senatorial convention. W. H. GANDY.

Ed. Sentinel:—Please announce my name as a candidate for joint senator for Allen and Whitley counties, subject to the decision of the democratic nominating convention. LOUIS J. HORIVA.

Ed. Sentinel:—Please announce to the democrats of Allen county that the friends of Col. Isaiah B. McDonald, of Whitley county, will present his name to the joint senatorial convention for joint senator for the counties of Allen and Whitley, subject to the decision of the delegates constituting said convention, and very much oblige HOSTS OF DEMOCRATS.

For Councilmen.

Ed. Sentinel:—Please announce the name of Daniel P. McFee for councilman of the Fifth ward, subject to the republican nominating primary. MANY VOTERS.

Ed. Sentinel:—I hereby respectfully announce my name as a candidate for councilman from the Tenth ward, and ask for the voters' favors at the Republican primary. HENRY F. BRILL.

Ed. Sentinel:—I hereby respectfully announce my name as a candidate for councilman from the Tenth ward, and ask for the voters' favors at the Republican primary. HENRY NIETER.

For Sheriff.

Ed. Sentinel:—Please announce the name of Albert McIlhine, the present deputy sheriff, as a candidate for sheriff of Allen county, subject to the decision of the democratic county nominating convention in June next.

Ed. Sentinel:—Please announce the name of Jno. H. Bohman as a candidate for the office of sheriff of Allen county, subject to the decision of the democratic nominating convention and oblige A HOST OF DEMOCRATS.

Ed. Sentinel:—Please announce the name of Delmar Bird, of Aboit township, for senator Allen and Whitley as a candidate for sheriff of Allen county, subject to the decision of the democratic nominating convention June next.

For Coroner.

Ed. Sentinel:—Please announce my name as a candidate for the office of coroner of Allen county subject to the decision of the democratic county convention in June. DR. J. H. KAPPEL.

For County Commissioner.

Ed. Sentinel:—Please announce my name as a candidate for commissioner from the Third district, Allen county, subject to the decision of the democratic nominating convention. WM. KINERK, Ex-Trustee Pleasant Township.

To Be Smartly Dressed

Does not mean to be extensively dressed. A little money goes a long way where good taste and judgement are used. Come in and examine the latest novelties in Spring suitings. You will be surprised at the variety shown and we will be glad to see you.

G. SCHMIDT,

Merchant Tailor.

No 70 East Main Street.

A BABY KNOWS

when it is well treated, and every parent desires that its infant be fondly cared for. Now, to do that a comfortable Baby Carriage is a necessity.

It is equally useful in the home as well as on the street.

Many Fort Wayne Infants have no carriage. Others have, but they are not Reclining Carriages.

We have Reclining Keepers and have fixed our Price Basis that your purse will stand without suffering.

Pfeiffer & Schlatter.

Sexine Pills RESTORE LOST VIGOR

SOLD BY GROSS & PELLENS, 84 CALHOUN STREET.

OUR EASTER OFFERING.

FOR LEAST MONEY!

An illustration of the means by which we gained our present reputation for liberality can be seen in our show window, as our "Easter offering," which includes a variety of articles, Rocking Chairs, Madam Pots Nickeled Irons, Center Tables, Carpet Sweepers, pictures, etc., ranging in value from $2 to $5, of which we offer you your choice for

$1.00.

INDIANA FURNITURE CO.

166 Calhoun Street.

ATTENTION

Is Invited and

Comparison Solicited.

We want every one to look at our line of low-priced goods. Suits at $5.00 which will hold their own with what others are offering at $7.50.

Our $7.50 Line

Is strictly all wool and guaranteed to give the wearer the best of satisfaction. Others are showing no better at 10.00.

Our $10.00 Line

Is just what it is cracked up to be. None better in the market, if you do pay $2.50 more for them.

$12.50, $15, $18 and $20.

This is the line in which we stand head and shoulders above all others, and come in competition with the merchant tailors. They can't make them more handsome, give you better trimmings nor any better fit.

This line from $12.50 up we will keep in repair for the wearer for six months from day of purchase.

Globe Guarantee with Every Sale.
Satisfaction or Money Back.

GLOBE,

A. K. HURST & CO.

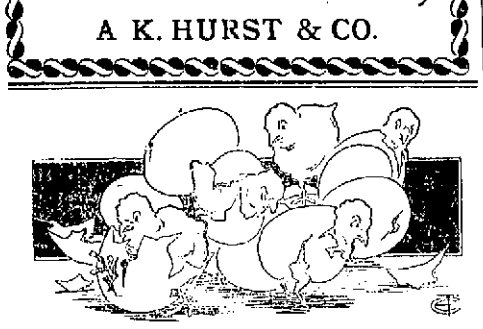

A COMING OUT PARTY.

"AN EGG PLANT."

FREIGHT WRECK.

Pennsylvania Train No. 77 in Trouble at Hanna Street.

James Connelly Has His Back Sprained—The Theatrical Men Oppose the "Full Fare" Order.

At 3 o'clock this morning west bound freight train No 77, on the Pittsburg, had a wreck in the yards near Hanna street. The rear trucks of a box car "jumped a frog" and started down the wrong track and was soon cross wise of the rails, tearing them up and derailing four other cars. Two of the cars were almost totally wrecked, but the three others were not badly damaged. The tracks were blocked several hours and all the early morning trains, including No. 15, were delayed from one to two hours. The demolished cars were loaded with coke. The unfortunate train was in charge of Conductor Malott.

READY FOR BALL.

Base ball is an interesting theme for discussion at the Pittsburg shops at present and promises to grow still more interesting as the season advances. The first game will take place at Centlivre's park, Saturday, April 18, the contestants being clubs from the paint shop and the boiler shop. Last year the painters were victorious and they claim to have a much stronger team this year. It is as follows: M. P. Gossill, James T. Donahue, J. Saunders, A. Koonz, C. Baeder, C. Bauck, John Murphy, J. H. Hanley and H. Roembke. The boiler makers' club is composed of F. Logeman, G. Schafer, L. Miller, J. P. Cour, W. Backes, J. Crawford, C. Pelzinger, J. Pauley and J. P. Owens.

MINOR NOTES.

Fred Kramer, Pittsburg painter, is sick and off duty.

Mrs. Otto Feuchter, wife of the Pittsburg blacksmith, is quite ill.

Conductor A. Webb, of the Nickel Plate, is taking a few days' rest.

Sickness keeps Peter Conroy from his duties in the Pittsburg blacksmith shop.

W. Heinz, of the Pittsburg tank shop, is off duty today to attend to private business.

Rhinesmith & Simonson are furnishing the lumber for the new ball park. Levi Griffith is the contractor.

F. L. Richardson, claim agent of the Pennsylvania company, received word this morning from Abilene, Texas, that his mother was lying seriously ill at that place.

James Trythall and M. H. Morrison, of the Pittsburg blacksmith shop, are off duty pending repairs to their furnace.

O. E. Leuoke, a Nickel Plate brakeman, has returned from the country, where he was visiting his relatives a few days.

George Weeks, the painter who was off duty on account of the sickness of his wife, resumed work yesterday. The lady is better.

Oscar Judy, assistant foreman of the Pittsburg blacksmith shop, was at Lima, Ohio, yesterday, looking after company affairs.

George Waldschmidt, janitor at the Pittsburg car shops, has gone out into the country sixteen miles to attend the funeral of a relative.

G. Bardeman was called to Ossian yesterday by a telegram, which stated that his aunt was lying at the point of death. Mr. Bardeman is a Nickel Plate brakeman.

Claim Agent F. L. Richardson, of the Pennsylvania company, was the guest of General Manager G. M. Bissell, of the Findlay, Fort Wayne and Western, during a recent trip over that road.

Indianapolis Journal: "Complaints are pouring in on the management of the Wabash so numerously that the Lafayette and Fort Wayne accommodation train will probably be restored."

E. G. Crosby, machinist at the Wabash shops, was struck upon the right foot by a falling rod strap and injured so badly that he will be unable to work for some days. No bones were broken.

Last week one of the Pennsylvania's new class L engines, with six Pullman cars, ran a mile a minute for over one hour. This is the best time ever made with so heavy a train on the New York division.

Engine 939, on the New York Central, on Sunday hauled a newspaper train, consisting of two cars, from New York to Buffalo in eight hours and fifty-four minutes. The distance covered was 445 miles.

C. S. Hilton, of the electric works, received a telegram today, to the effect that his sister, Mrs. S. C. Bartlet, died there yesterday. Mr Hilton left today for that city, to attend the funeral.

The Erie Railway company is arranging to establish an extensive hospital system for sick and injured employes. The hospitals are to be erected at Jersey City and Chicago, and at two or three other points along the lines.

A railway officials' club has been organized at St Louis and Frank Reardon of the Missouri Pacific, elected president. The executive committee consists of Holliday, of the Big Four, Crane, of the Wabash, and Johnson, of the Rock Island.

W. R. Wilcox, engineer at Paul's pulp works, is one of the happiest men in the city today, on account of the arrival at his home last night of a ten-pound boy. He is distributing cigars among his many friends and is receiving their hearty congratulations.

Charles E. Wright will bid farewell to his friends in the Wabash shops this evening and tomorrow leave for Springfield Ill., where he enters his new office next Monday. Hereafter Charles A. Hartman will fill the office of clerk for General Foreman W. S. Cooper.

Frank Beall Nickel Plate operator, has returned from a visit to Wilkshire, his old home. He and John Hughes, another operator, are entertaining an old friend and schoolmate, who now resides in Kalamazoo, and have secured an extension of their leave of absence for that purpose.

The judge of one of the courts of Pennsylvania has decided that a railroad company is guilty of negligence when it employs a cripple or disabled man as flagman at a crossing, and damages were awarded where a person was struck by a train at a crossing where a one armed man was employed.

Al Noll mail carrier between the down town and east end Pittsburg shop and offices, was presented with a son yesterday. This morning Al. distributed nine and one quarter pints of peanuts among the office forces at the two terminals of his route—one pint for each pound of the boys' weight.

James Connelly, a laborer in the Wabash shops, was severely injured while at work yesterday afternoon. He was assisting in raising some heavy castings onto a truck, when suddenly the hands of one of the other men slipped, and the entire weight was thrown on Connelly. His back was sprained and it is feared that he has sustained severe internal injuries. Dr. W. H. Myers attended him.

Representatives of the theatrical troupes say that should the western roads carry out the policy of making members of troupes pay full fare it will result in the disbandment of many of the companies. One manager says this move of the western lines completely staggered him. "If," said he, "immediate relief is not afforded us by the cancellation of the rates it will cause the disbandment of 80 per cent. of the companies now in western territory."—Another manager says that should the new departure extend to the Central Traffic and trunk line territory it would not only annoy, but break up many of the big organizations.

The chairman of the Western Passenger association has cautioned all the roads in that association against granting any free transportation to members of the National Educational association for the annual meeting of that body at Buffalo next July. It is claimed that several members of the educational association have "put up a little job" to secure this transportation by appointing assistant managers in the various sections, and demanding free transportation for them. The chairman has warned all the roads that the granting of requests for this transportation will be a distinct violation of the agreement, and that it must not be done under any circumstances.

Railway officials are taking a very profound interest in the recent decisions of the United States supreme court, notably that on the celebrated "long and short haul" cases. According to a prominent trunk line president that decision practically means that, while the interstate commerce commission can fix the territory, the railroads can charge any reasonable rate. In other words, the railroads have not been deprived of the rate making power, and under the decision they will exercise their prerogative in a becoming manner. The decision is regarded as most important in that it serves as a straw to indicate the feeling of the highest tribunal in the land on the suit against the Joint Traffic association.

A loud ring of your door bell in the dead hours of night is alarming. So is the first hollow sound of a cough from one's husband, wife, son or daughter. It is disease knocking, with perhaps a certain silent visitor waiting not far away. Arrest that cough. Stop it. Stop it at the start. A few days' use of Ely's Pineola Balsam and the danger is past. Relief is immediate; a cure certain. This remedy is rich in the curative principles of the balsams and also contains certain ingredients that are new.

Allx Not to Race Again.

Monroe Salisbury's horses, including the champion mare Alix, concerning the sale of which an erroneous report was published recently, were shipped the other morning, the understanding being that their destination is Freeport, Ills., the home of the noted trainer M. E. McHenry. It is not probable that the trotting queen will be seen again in racing form, and Azote, the gelding champion, is also under suspicion as to his legs.

Mr. New and the Vice Presidency.

Mr. New has never for a moment thought of being named as a vice presidential candidate, and such statements emanate from none of his friends. He is not now, and will not be, a candidate for any office, elective or appointive.—Indianapolis Journal.

A Jilted Girl's Revenge.

A jilted girl in Vienna had herself photographed in a coffin, arranged for the grave. She sent the picture to her faithless lover, and he became insane.

Highest of all in Leavening Power.—Latest U. S. Gov't Report

Royal Baking Powder

ABSOLUTELY PURE

NIMROD CLEVELAND.

HOW THE PRESIDENT PURSUES THE COY CANVASBACK.

An Imposing and Picturesque Figure in Leather Coat and Gum Boots—A Patient Waiter and a Sure Shot—The President's Good Luck.

When President Cleveland goes forth to seek the coy canvasback on the marshes down Currituck way, he is an imposing and picturesque figure. He has lately donned a new outfit that he has had manufactured to order and that is calculated to be both serviceable and comfortable.

The most conspicuous part of the costume is a leather coat. It is a wonder, that coat, and is said to be the largest one of the kind ever made in this country. At the point where it buttons around the place where the president's waist ought to be, but isn't, it has a circumference of 58½ inches—that is, if it were spread out on the floor it would stretch almost five feet from button to buttonhole. The chest measure is 52 inches. The coat was furnished by a Washington dealer in sporting goods, but it was made in New York.

A pair of gum boots, reaching well up on the presidential thighs, and a slouch marsh hat of canvas cover the two extremities of the presidential sportsman. Around the president's waist line is clasped a broad belt loaded with cartridges, and snugly tucked under his arm is his favorite ducking gun, a No. 12 choke bore. It weighs nine pounds and is of the double barreled, hammerless pattern.

The president has been making these sallies down the Potomac very frequently of late. During his former term he went occasionally, but it is said that he has become fascinated with the sport, and notwithstanding that he recently turned 59 he has had plans to continue his ducking campaign until the close of the season, which comes late in April.

Nobody in Washington outside of the White House can predict at just what moment Mr. Cleveland will take a notion to his himself to the ducking shore. He generally makes his departure late in the evening, and is accompanied to the pier by the mysterious Thurber, who has had charge of the preliminaries, and Dr. Reilly, Captain Lamberton, or some of the others whom he selects to

THE PRESIDENT EQUIPPED FOR DUCK SHOOTING.

accompany him on these trips. At the wharf the lighthouse tender is found waiting, and as soon as the traps and the party are aboard the little steamer gets under way for her journey down the Potomac.

The president and his friends turn in at once, and by the time the ducking shore is reached, which is generally before daybreak, they have had a good night's rest, have breakfasted and are ready for the fray.

Just at present the president's favorite hunting ground is a spot known as Wide Water, a place 40 miles down the Potomac, where the river broadens out. On the Virginia shore are extensive marshes, where the shooting is excellent. The proprietor of the shore is Withers Waller, a plain man, but an enthusiastic sportsman, whose hatchtring is always out to Mr. Cleveland and his friends. All about the place there are fine shooting grounds, and one of these, known as the Arkendale property, is likely to be purchased by the president.

After the lighthouse tender has dropped anchor the party distribute themselves about at various places of vantage and wait for the unwary teal, redhead or brant. The ordinary lightweight duck hunter can take advantage of the inconspicuous float or the low lying sneak box, but the president is altogether too portly to trust his avoirdupois to such frail and unstable craft and gets into an ordinary sized skiff. Then he is rowed down to a blind, a sort of screen made of bushes, behind which he waits for the ducks to come within easy range.

This is the part of the business that tests the qualities of the hunter, for if he is not a good waiter than it may be safely set down that the carcass of the true sportsman does not fill the bag. The president has lately acquired a reputation for patience, and he has been known to wait for hours when ducks were scarce without getting a chance at one of them. Generally, however, he is not put to this test, and on an average of once in every 15 minutes his gun will be heard to speak out. When it does, something is also sure to drop, for the president has a keen eye and is ready on the trigger. He often bags as many as two dozen ducks in a forenoon and generally has as much to show at the end of the day as most of the party.

By the time that the folks in Washington have discovered that the chief executive is absent, and the reporters have learned from Private Secretary Thurber that the president is away duck shooting, Mr. Cleveland has had a day's sport and is either preparing for another one on the morrow or is on board the Maple and steaming back to take up once more the cares of state.

CLARENCE P. SKINNER.

A SCHOOL FOR THIEVES.

Run by an Enterprising Criminal Until He Was Caught.

There are schools in which one may learn how to do almost anything these days, but it has remained for St. Louis to furnish a regularly organized and successful institution for the training of youthful thieves.

Dan Julian, a well known criminal, whose penchant for view in every form has frequently gotten him into serious trouble, has just been sent to the Missouri penitentiary under the confirmed felon act.

An investigation of his recent misdemeanors shows that he carried on an institution where boys were taught criminal lessons as carefully as spelling and arithmetic are taught in the public schools. Dickens' famous Fagin does not seem to have been more marked genius as a teacher of crime than Dan Julian. He carefully selected his pupils and coached them in the minor details of the various forms of felony.

He taught the younger ones to commit the simpler crimes, like petit thieving and shoplifting, and about who he could watch their methods, correcting them when their work was not done sympathly and commending them when it was. He taught older ones to go along the streets and ring doorbells, begging when the summons was answered, and endeavoring to induce the occupants of unfastened windows when it was not. The still more advanced class he directed in daring burglaries.

Blood for the War Cry.

E. R. Mantz, who has been in charge of The War Cry, the organ of the Salvation Army, has resigned from the English branch of the Army and joined Ballington Booth's Ind's American Volunteers. He will have charge of a paper representing the new movement.

PACIFIC PILLS

are Pacific in action, as their name implies—THEY WILL NOT GRIPE, THEY WILL NOT NAUSEATE

Easily taken and results equally satisfactory. They act directly on the LIVER and BOWELS, purifying the BLOOD and removing the CAUSE of disease. They AID DIGESTION, CURE DYSPEPSIA, MALARIA, NERVOUS PROSTRATION, SICK HEADACHE, CONSTIPATION, Etc., Etc.

THE BEST PILL MADE.

Prepared only by PACIFIC MEDICINE CO., ST. LOUIS, MO.

MASONIC TEMPLE.

Grand Spectacular Production of

Fancy Dancing. Singing.

AMERICA!

Elaborate Costumes. Fine Scenery.

By Pupils of Eugene Dauchy Academy. 100 CHILDREN.

Thursday and Friday Evenings,

APRIL 16 AND 17.

Tickets Reserved . . . 50 Cents.
General Admission . . . 25 Cents.
Seats reserved Tuesday, April 14 at 9 a. m. at Temple Box Office.

—If You Wish to—

BORROW + MONEY

For any purpose you will find it the

Allen County Loan & Savings Association

72 East Berry Street.

All loans made on the popular Dollar Monthly Payment Plan.

EASTER LILLIES.

You can find Very's Cut Flowers and Easter Lilies at 16 East Washington Street in charge of Mr. Asper. Give her a call.

Vesey's Greenhouses,

90 Thompson Ave. Telephone No. 281

Have You Seen

the new Dupont Lion Box? It is given free with each 1-lb. can of Powder. Ask for it.

PROFESSIONAL.

DOCTOR MARY WHERY

Office and Residence 26 Madison St.

Specialty—Diseases of Women. Hours: 9 a. m. to 1 p. m. and 7 to 9 p. m. Lutheran Church.

Beecham's pills are for bilious ness, bilious headache, dyspepsia, heartburn, torpid liver, dizziness, sick headache, bad taste in the mouth, coated tongue, loss of appetite, sallow skin, etc., when caused by constipation; and constipation is the most frequent cause of all of them.

Go by the book. Pills 10¢ and 25¢ a box. Book *free* at your druggist's or write B. F. Allen Co., 365 Canal Street, New York.

Accountable agents wanted everywhere.

Awarded Highest Honors.—World's Fair,

DR. PRICE'S CREAM BAKING POWDER

MOST PERFECT MADE.

A pure Cream of Tartar Powder. Free from Ammonia, Alum or any other adulterant.

40 YEARS THE STANDARD.

LOOK! LOOK!

All Wool Capes	75c
Velvet Capes	$2.50
Spring Jackets	75c
Children's Dresses	25c
Ladies Wrappers	50c
Men's Suits	$2.50
Knee Suits	50c
Men's Sweaters	20c
Men's Solid Shoes	75c
Ladies' Kid Shoes	75c
Large Lemons	15c
Large Oranges	25c
Good Corn	50 can
Good Peas	50 can

All Ladies are cordially invited to see our Spring Hats.

At the FAIR.

MUNYON'S

Grand Work for Humanity.

More People Cured by Munyon's Remedies During the Past Week Than by the Whole Medical Profession in Six Months.

Popular With the People Because They Furnish a Remedy for Every Disease, Cure Promptly and Permanently and Are Only 25 Cents a Bottle.

Albert N. Reynolds, the veteran letter carrier of Detroit, Mich., says: "During the past three years I have been troubled with stiffness of the knees and muscular rheumatism. At times it was impossible for me to walk across the room. I had aches in all parts of my body, and suffered the most intense pain. After using many other remedies unsuccessfully I began using Munyon's Rheumatism Cure. The effect of the medicine was wonderful. In a few days the at times in my knees had entirely disappeared, the pains left my body, and now I am as completely cured as I ever wish to be."

Munyon's Rheumatism Cure seldom fails to relieve in one to three hours and cures in a few days. Price, 25c.

Munyon's Dyspepsia Cure positively cures all forms of indigestion and stomach troubles. Price, 25 cents.

Munyon's Cold Cure prevents pneumonia and breaks up a cold in a few hours. Price 25 cents.

Munyon's Cough Cure stops coughs, night sweats, allays soreness and speedily heals the lungs. Price, 25 cents.

Munyon's Kidney Cure speedily cures pains in the back, loins or groins and all forms of kidney disease. Price, 25c.

Munyon's Headache Cure stops headache in three minutes. Price, 25 cents.

Munyon's Pile Ointment positively cures all forms of piles. Price, 25c.

Munyon's Blood Cure eradicates all impurities of the blood. Price, 25 cents.

Munyon's Female Remedies are a boon to all women.

Munyon's Asthma cure, with Herbs, $1.

Munyon's Catarrh Remedies never fail. The Catarrh Cure—price 25c—eradicates the disease from the system and the Catarrh Tablets—price 25c—cleanse and heal the parts.

Munyon's Vitalizer restores lost powers to weak men. Price, $1.

Munyon's Remedies at all druggists, mostly 25 cents a vial.

Personal letters to Prof. Munyon, 1505 Arch street, Philadelphia, Pa., answered with free medical advice for any disease.

THIN PEOPLE.

How the Weak May Be Increased in a Healthful Natural Manner.

All people who are thin in consequence of poverty of blood from disease, or who are fat for a time but fast fade away, and become thin as the result of sickness, are not the great majority of people who are thin because their stomachs are not perfect, their digestive organs not thoroughly developed, their nervous tissues not properly fed, they may not have the disease, but they are not healthy, and are not what they should be, and are not as healthy as they should be. Food does not agree with them, they do not digest it properly, and it does not do them any good.

For all such, the new discovery, Stuart's Dyspepsia Tablets, which are not only a great nerve food, but a digestive tonic, build up nerve tissue, make good blood, and strengthen the digestive organs so that they can digest food, and in a perfectly natural manner. The claim of the digestive properties of Stuart's Dyspepsia Tablets which are sold at a price of fifty cents per box, Dr. Jenkins recently stated that he depends all other upon these tablets for the cure of dyspepsia and stomach troubles, and that they are only a great food, but they are the best cure for dyspepsia, and for invalids and children.

Stuart's Dyspepsia Tablets are sold by all druggists at 50 cts. per package, and natural digestion will restore everyone of their norms.

SHOW CASES AND REFRIGERATORS

At Manufacturers' Prices to the Trade Only.

G. E. BURSLEY & CO.

WANTED.

IF YOU NEED THE SERVICES OF A young woman or girl, for the sake of humanity do place an ad. here, and bring some poor and worthy person to you. It will cost you little, and will do more good than any quarter you ever spent. Think it over.

WANTED—A girl for general housework at 16 South Minter. 10-3

WANTED—A girl for general housework. Good wages. Call No. 122 West Washington street. 10-2

WANTED—A few intelligent men of good appearance. Germania Jewelry Co., 3 Arcade. Second floor. 10-2

WANTED—Any one can borrow money on household furniture. See advertisement front page, first column. 4-tf.

WANTED—At once, extra coachmen and laborers. Steady work; good wages. Marion Cycle Co., Marion, Ind. 10-2

WANTED—Twenty or 30 good or good and carpet weavers or thread. Address the office and state price. "X." 10-2

WANTED—A position as stenographer by young, willing to work, for $10 per week or part. Address "S." 1 Court Street. 4-tf

WANTED—To sell a $500 city bond, with interest coupons payable semi-annually. Call at 20 Buckeye street, or telephone No. 369. 10-6t

WANTED—If you want unskilled workers, or skilled female, apply at the Association of Charities, room 8, city hall. Telephone, 16. 10-tf

WANTED—Everybody to attend the bankrupt sale of grocery at 60½ Calhoun street. Fine gold and filled watches guaranteed 20 cents on the dollar. 10-1t

WANTED—Lady to travel and sell from good outfit to consumers. Salary and let me know where I can see you Saturday or Sunday. Direct "A K," this office.

WANTED—Men to write Ans lent and Sick Benefit Insurance. Will pay best commission. Call or write to A. G. Richman, general agent, 212 South Clinton. 9-4t

WANTED—Machine repair work at 50 E. Columbia, south side, between Harrison and Barr. Lathe work, drill and planer work, and general repairing promptly done. 10-2t

WANTED—Everybody to call on Marlinne Wing, the only reliable clairvoyant and fortune teller in the world. Office and residence, No. 88 Chicago street, Fort Wayne, Ind. Price, 50c. 2-3tf

WANTED—A position as clerk in a drug store. Will graduate in pharmacy at the ensuing session, April 21. Best of references. Address, H. C. Hunter, Purdue university, Lafayette, Ind. 10-2

WANTED—Agents in cities and towns to improve water service, to send for price list and handle the improved Magic Filter. Summer free in mail. Dr. Jones Mfg. Co., 91 Franklin street, Boston, Mass. 7-13

WANTED—Agents in every city for Lyons's Automatic Fertilizing Lawn Feeder. Absolutely no competition. Big money. Write quick. The W. W. Sprague Co., Union stock Yards, Chicago. 10-2t

FOR RENT.

FOR RENT—One suite of unfurnished front rooms, at 106 E. Berry. 17-tf

FOR RENT—Money to loan on home security, see advertisement first column first page. 10-tf

FOR RENT—Two delightful office rooms, centrally located. Rent reasonable. Apply at central office. 7-tf

FOR RENT—Suite of glass-out furnished rooms, suitable for light housekeeping. No. 15 East Wayne street. 10-tf

FOR RENT—House of seven rooms, No. 68 West Fairfield. Inquire Walter Coe, Office Apple at 34 East Berry street, upstairs. 7-tf

FOR RENT—Business steadily improving in Fort Wayne as elevators. Office rooms and store rooms in better demand. In the Arcade, Berry street, and Calhoun streets are still two vacant office rooms on second floor, and three rooms for offices or stores on first floor. The Arcade is central, easy of access, from actual business center of Fort Wayne, the Old National bank corner. tf

FOR SALE.

IF THE HARD TIMES, LOSS OF HEALTH or some other misfortune curse you to desire to trade or sell your business, now is the time and this is the place to find your trader or buyer. Expense is small. Try it.

FOR SALE—Clean—Horse, buggy and harness at 104 West Washington street. 10-3

FOR SALE—Money to loan on mortgage, see advertisement first page first column. 10-tf

FOR SALE—A Crane elevator as good as new. Suitable for a five story building. Enquire this office. tf

FOR SALE—A paying business, income $1,000. Reply Hamilton National Bank, or 42 West Wayne. 10-2

FOR SALE—Pianos. One little Schaff Bros. upright, $75. Will take a little less for cash or on time. No. 106 West Berry street. 9-3

FOR SALE—Cheap. New 2-story frame dwelling, large south window, lot adjoining W. H. Williams, insurance agent, 67 Calhoun street. 7-tf

FOR SALE—Horses, well built, weight 1,200 lbs. Gentle and good drivers. Inquire of H. M. Wallingford, corner Brackenridge and Clinton streets. 10-3t

EASTER BARGAINS.

FOR SALE—Or exchange for Fort Wayne property, a good 160 acres of land in Northern Michigan. Address, owner, 1 Wayne street, Fort Wayne, Ind. 10-3t

FOR SALE—Or exchange for Fort Wayne property, a good 160 acres of land in Northern Michigan. Address, owner, 1 Wayne street, Fort Wayne, Ind. 10-3t

FOR SALE OR EXCHANGE—Or will exchange for Fort Wayne property, a good 160 acres of land in Northern Michigan. Address, owner, 1 Wayne street, Fort Wayne, Ind. 10-3t

R. C. NISWONGER & CO.
24 Wayne street, Fort Wayne.

One Night Only.

MASONIC TEMPLE.....

Monday Evening,

APRIL 13, 1896.

ELKS' MINSTRELS,

The Only Show of the Season.
Every Performer an Artist.

Tickets -- $1.00.

You Can't Afford To Miss It

HOMES! HOMES! HOMES!

Clothing FACTS!

Worth Your Serious Consideration.

PIXLEY & CO. manufacture exclusively the Clothing they sell.

We are the ONLY HOUSE in Fort Wayne who can say this.

It is the only way for a firm to please all of its customers at all times.

Wholesale Clothiers and houses doing business in other centers CANNOT judge correctly the wants of the people in Fort Wayne.

We are right in touch with the people—we cater directly to their tastes and needs. We do not pay some other house a Profit, then on top of that charge another profit. Direct from MAKER to WEAVER—That's the way Pixley & Co. Clothing reaches the people.

We invite you to see the attractive stock of

SPRING SUITS FOR MEN, BOYS and CHILDREN

we offer. Before buying, and bear in mind, no matter what others offer, you can get the same quality at Pixley & Co. for just a little less money.

We will give away the BICYCLE now in our window to one of our customers, on Monday, April 20th—watch it. Ticket with 25c purchase or more.

PIXLEY & CO.

A CHILD LOST.

A little tot of only five years found on South Calhoun Street yesterday afternoon. She was badly frightened and crying as if her little heart would break. When questioned by Officer Flickinger, who found her, it was learned that her mother had sent her with an order to C. E. Noble's grocery at No. 256 Calhoun Street, and she had lost her way. She remembered of having heard her mother say that the above firm was going out of business the last of this month and she was afraid to go home and tell her that she got lost and did not order a supply of groceries at unheard low prices. Officer Flickinger kindly piloted the little buyer to the above grocery where she left her order and went on her way rejoicing saying "that she was so happy she found a place, and she knew her mama would be a same."

C. E. Noble.

256 Calhoun Street.

Telephone 611.

D. O. WEISELL & SON

DENTISTS

34 & 36 Calhoun St.

The Pennsylvania Station.

Pennsylvania Lines.

Trains Run by Central Time

All Trains Daily except Sunday.

From Ft. Wayne to . . . Leave Arrive

Trains depart from Pennsylvania Station Fort Wayne, Ind.

East Bound.	West Bound.
* 2 00 a. m. Chicago express	* 2 05 a. m.
* 6 20 a. m. Ft. W. to Chi.	* 3 35 a. m. Limited
† 10 10 a. m.	† 10 a. m.
* 4 45 p. m.	† 11 05 a. m.
* 9 20 p. m. Limited	* 4 55 p. m.
† 10 05 p. m. From Chi.	* 9 40 p. m.

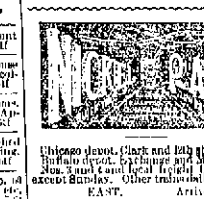

Chicago depot, Clark and 12th streets, Buffalo depot, Exchange and Michigan St. Nos. 3 and 4 and local freight trains daily except Sundays. Other trains daily.

EAST.	Arrive.	Depart.
No. 2 N. Y. & Boston Ex.	2 55 am	3 05 am
No. 4 Cleveland Mail	1 00 pm	1 05 pm
No. 6 Eastern Express	8 20 pm	8 25 pm
Local Freight	4 25 pm	7 30 am
WEST.	Arrive.	Depart.
No. 1 Chicago Express	11 55 am	12 00 am
No. 3 Chicago Mail	1 45 pm	1 50 pm
No. 5 Western Express	11 45 pm	11 50 pm
Local Freight	3 20 pm	7 20 am

*Daily. Daily Except Sunday.

WABASH RAILROAD.

Effective March 22, 1896.

GOING EAST.

No.		Departs
12	N. York Boston Limited, daily	1 48 a m
18	Fast Mail and Express, Sunday	7 15 p m
22	Kansas City and Toledo Ex., daily	11 15 a m
26	Local Freight (except Sunday)	9 00 a m

GOING WEST.

No.		Departs
11	St. Louis Express, except Sunday	7 00 a m
21	Kansas City Express, Sunday	11 55 a m
17	Fast Limited Mail, daily	8 20 p m
15	St. Louis Express, daily	4 30 p m

SUNDAY, FORT WAYNE & WESTERN RAILROAD.

STATIONS.

Leave	East.	West.
Ft. Wayne Mad. St.	8 15 am	5 30 pm
Huntington "	11 05 am	7 30 pm
Converdale "	11 35 am	8 00 pm
Ottawa "	4 35 am	4 00 pm
Arrive.		
Toledo (C. H. & D.)	7 15 pm	10 00 am
Findlay "	6 15 am	10 25 am
Arrive	West.	
Ft. Wayne Mad. St.	10 45 am	7 00 pm
Huntington "	8 05 am	5 31 pm
Converdale "	9 06 am	6 19 pm
Ottawa "	4 40 am	11 00 pm
Leave.		
Toledo (C. H. & D.)	6 45 am	2 47 pm
Findlay "	7 45 am	4 05 pm

Trains arrive and depart from Wabash station, Fort Wayne. All trains daily except Sundays.

GRAND RAPIDS & INDIANA R. R.

GOING NORTH.	DEPART.
*The Grand Rapids and North	2 35 am
	9 35 am
	3 45 pm
	2 25 pm
From Richmond	8 50 a m
SOUTHBOUND.	
*For Richmond and Cincinnati	11 10 am
	3 45 pm
	11 15 pm
From Grand Rapids	3 45 pm
From Grand Rapids	11 20 am

*Daily. All other trains daily except Sunday.

LAKE SHORE & MICHIGAN SOUTHERN RAILWAY. Fort Wayne Depot.

GOING WEST.	DEPART.
No. 51 Way Freight	7 15 a m
No. 53 (Mt. Clemens and Mt. Clemens)	10 35 a m
No. 55 Detroit Express	3 45 p m
GOING EAST.	DEPART.
No. 52 Way Freight	4 00 p m
No. 54 Detroit Express and Mt. Clemens	11 45 a m
No. 56 Detroit Express	4 00 a m

R. C. NISWONGER & CO.
24 Wayne street, Fort Wayne.

BUSINESS DIRECTORY

ATTORNEYS.

JAMES E. GRAHAM,

ATTORNEY-AT-LAW.

Abstractor of Titles.

Insurance, Real Estate, Loan, Collecting and Rental Agent

Room 28 Block Block. — Fort Wayne, Ind.

D. O. FISHER.

Insurance, Real Estate, Loans,

No. 88 East Berry street, Fort Wayne, Indiana.

S. O. LIMBARD.

Insurance, Real Estate and Loans.

Aveline House Block.

BANKS.

HAMILTON NATIONAL BANK.

Capital $200,000. Surplus $20,000.

The Hamilton National Bank will pay interest at the rate of three (3) per cent. per annum on certificates of deposit if left four months.

President—Charles McCulloch.
Cashier—John Mohr, Jr.

White National Bank

Capital & Surplus, $215,000.

Pays 3 per cent interest per annum on time deposits.

Safe deposit boxes for rent at $5 per annum.

PHYSICIANS.

DR. WM. D. RUHL.

Office and Residence 451 Calhoun St.

Hours: 7 to 8 a. m.; 12 to 2 p. m.; 6 to 9 p. m.

Telephone 371.

DOCTOR LUELLA DERBYSHIRE.

Office and Residence No. 90 West Superior Street.

Specialty—Diseases of Women. Hours: 9 a. m. to 4 p. m., and 7 to 8 p. m.

DR. B. CARD—To ladies suffering from irregularities, may consult me free of charge at my office, 12 W. Wayne St. Telephone 985.

G. W. BOWEN, M. D.,

Homœopathic Physician and Surgeon.

Office hours for consultation, from 9 a. m. to 5 p. m. Sundays, 9 to 12. Office No. 14 West Main street, Fort Wayne, Ind.

Special attention paid to chronic diseases.

DR. R. W. NEISWONGER.

Physician and Surgeon.

Specialist in all Acute or Chronic diseases. Special attention given to all private diseases and diseases of the Bladder and Kidneys. Office 24 Calhoun street, Fort Wayne, Indiana. Office Hours: from 8 a. m. to 8 p. m.

DRUGGIST.

GROSS & PELLARS

DRUGGISTS.

Corner Calhoun and Wayne Sts. Telephone 151

SEWING MACHINES.

T. H. McQUILLAN,

..... Successor to Louis Mohr

—Dealer in—

Domestic and White Sewing Machines,

Genuine parts, needles and oil. Office, 127 Calhoun street.

J. C. Peltier.

Undertaker and Embalmer,

17 West Wayne Street.

SCHEUMAN & KLAEHN,

Furniture Dealers and Embalmers, 54 and 56 East Main Street, Fort Wayne, Ind. TELEPHONES: Furniture Store, No. 1; Residence, No. 2.

HUMANE SOCIETY NOTICE.

All persons having knowledge of acts of cruelty to animals or children will greatly oblige the Humane Society by informing the Humane Society, Officer Schlemmer, 92 Clinton street. Telephone No. 92.

Today Marks
An Innovation

In the annuals of the Dry Goods business of this city.

Reineke's Famous Orchestra

This afternoon and evening and Friday afternoon and evening. Blooming plants, palms, roses, carnations, lilies, etc., and the magnificent display of this big store's wealth of fine merchandise.

CARPETS, RUGS, CURTAINS.

All unfolded and exhibited that their matchless beauty can be seen by all. We want every visitor to the store these days to make a visit to the Carpet opening. 'Twill be a scene you will carry in mind for a long time.

Today in the Great Cloak Room

Will be exhibited some elegant imported capes. More lovely than has ever before been seen by the ladies of this city. No other copies of these can be seen elsewhere in this county.

Lingeree.

The Muslin Underwear store will not only display its wealth of beauty in the white Cambric and Muslin GOWNS, SKIRTS, CORSET COVERS, etc., but will make a special showing of SILK SKIRTS, MOHAIR SKIRTS, MOREEN Skirts, SATEEN SKIRTS. All newly in, and opened for inspection at this special exposition today and to morrow.

Parasols

Will form a prominent part of the entire store's exposition. The new and handsome canopy tops will be shown in large variety.

Silk Department.

This department will make a big exposition, showing the new Persian designs in Warp Print Silks including Plain Printed Warp Silks, Printed Warp Silks with woven figures, Printed Warp Silks with silk stripes, Warp Silks combining Pekin stripes and lace effects. Also choice novelties in woven Persian Taffeta Silks, Pongee silks in Persian and Dresden effects, French Plaid silks, Monotoned silk in scroll designs.

THE LINENS

Will make a display occupying a hundred feet of counter space, showing charming novelties in Fancy Linens and Covers

The store will be open this evening and Friday evening No goods will be sold after 6 o'clock.

The Full Orchestra

Of Professor Reineke will be in attendance at the evenings opening as well as the afternoons. We extend you an invitation and bid you welcome.

ROOT & COMPANY.

FOR SALE OR TRADE.

I have large number of good farms for sale and trade, all sizes.
About 120 acres in Jefferson and Jackson township at $25 and $40 per acre. This is fine corn land and is selling very fast.
City property in all parts of the city. Several houses to sell on installment plan. Money to loan.

LOUIS F. CURDES.
8 and 9 Pixley-Long Building.

MONEY TO LOAN

On real estate or personal security. C. F. PFEIFFER, rooms 6 and 7 Bass Block. 2tf

Harry Zumbro, of Scheuman & Klaehn's undertaking establishment, was presented by his wife with a healthy baby boy yesterday morning.

The Evening Sentinel.

FRIDAY, APRIL 10, 1896.

OUR TELEPHONES.

Business Office.....No. 173.
Editorial Rooms.....No. 650.

The Weather.

WASHINGTON, April 10.—For Indiana: Cloudy, with showers in northwest portion tonight, showers Saturday; warmer tonight; fresh southeast winds.

NEWS NOTES.

The Carroll Reading club met today with Mrs. C. F. Muhler.

Mrs. W. S. Bosh receives this afternoon from 3 to 6.

The S. S. S. were entertained last evening by the Misses Bennett.

Supt. and Mrs. G. L. Potter, of West Berry street, have returned from the east.

Mrs. W. S. Wells, of Park avenue, has gone to Tyner City to spend Sunday with her mother.

Milton Rosenthal arrived home this afternoon from Ann Arbor to spend his vacation with his parents.

Miss Della Cook, of West Lewis street, will entertain friends tomorrow evening, in honor of her birthday anniversary.

Humane Officer Schlaudroff requests THE SENTINEL to state that he desires to find a good home in the country for a girl sixteen years of age.

C. A. Horton reported the case of John C. McDowell vs. William R. Wheat and Naoma Wheat in the superior court, in the absence of the regular reporter.

Mrs. C. Griebel, assisted by her niece, Miss Mattie Sommers, entertained friends at her home Wednesday afternoon in honor of Mrs. Fred Meyers, of Reynolds, Ind., and Mrs. R. Wisner, of Van Wert, Ohio.

The Ladies' Aid society of Trinity M. E. church met Thursday afternoon and elected the following officers: President, Mrs. McKinley; Mrs. Jenne re signed; vice president, Mrs. Uselman; secretary, Mrs. Perrin; treasurer, Mrs. Starkie.

Ed. J. Harley, P. C. Harlan, E. W. Miller, H. P. Fletcher and C. H. Baler, juvenile members of the T. C., will entertain the club this evening and have engaged Maccabee hall, at 107 and 109 Calhoun street, for that purpose. A mandolin orchestra has also been engaged for the occasion and music will be a prominent feature of the evening's entertainment. A seven course supper will be served at 11:30 o'clock.

Mrs. Jackson entertains the Saturday club tomorrow.

Mrs. I. M. VanSlyke has returned from Huntington.

The English club meets with Miss Adah Heller tomorrow.

The Four G's will be entertained Saturday by Miss Marian Webb.

Miss Madge Jenkinson entertains the Y. L. M. E. club Saturday afternoon.

Mrs. DeGroff Nelson and daughter, Miss Eva, leave in May for Colorado Springs to spend the summer.

Rev. Father Messmer, pastor of St. Peter's Catholic church, went to New Haven yesterday to visit Father Wiedau.

Father Edward Council, Catholic Benevolent legion, will receive communion in a body at St. Paul's Catholic church next Sunday.

Kendallville Sun: "Messrs. Wm. A. Spiegel and Chris C. Gotsch, of the Fort Wayne Organ and Piano Co., are in the city tuning the pipe organ of the Lutheran church."

St. Augustine's academy has been entirely repainted and the exterior of the building now presents a handsome and imposing appearance. The interior is also undergoing extensive repairs.

A fine new overcoat was stolen from the law office of B. F. Harper Wednesday afternoon. Mr. Harper suspects a young man who had been hanging about the place for several hours during the day.

Arthur Dougall left today for Hartford City to visit his sister, Mrs. Steven Fleming. Mr. Dougall will then leave for San Francisco to be the guest of his cousin, Ensign John Dougall Bearet, of the navy, now stationed at Mare's island.

Miss Elizabeth Knight entertained at a progressive pedro party last evening in compliment to Miss Irma Searey, of Ann Arbor, and her sister, Miss Helen, who is home from school. After an interesting contest, a dainty lunch was served.

Will Peltier and Marion Black left yesterday afternoon for California, where they will enter training for the season's racing. At Chicago they will be joined by their trainer, Frank Lyman, who will accompany them to California and take them through a course of sprouts.

The new Catholic church at Dunkirk will be dedicated on the Fourth of July by Rt. Rev. Bishop Rademacher, of Fort Wayne, assisted by the priests of Union City, Portland, Marion and Gas City. The next day, July 5, the bishop will dedicate the new church at Montpelier, the priests of Huntington and Sheldon officiating.

E. M. Dillon has gone to Crestline.

Ed S. Cruttenden, of Chicago, was in the city yesterday, the guest of Max Eliz.

Mrs. H. E. Kenlin, of 226 West Jefferson street, has returned from Chicago.

Miss Lizzie Cook, of Montpelier, Ind., is visiting Mr. and Mrs. Frank Eiler, of Wallace street.

Miss Leonore Kalbecher, of East Wayne street, very pleasantly entertained friends last evening.

The Churubusco Truth of yesterday in an editorial gave W. S. Gandy a high indorsement for joint senator.

Mrs. W. Kaick, who has been quite ill for some time, is improving and will, in a short time, be able to resume her business again.

The entertainment which is to be given by the Fort Wayne Grays is dated for Friday night of next week instead of this evening.

A party of young people numbering eighteen assembled at the home of Miss Ella Eivin, 165 High street, and spent a very pleasant evening.

A very fine musical entertainment will take place tonight at the First Presbyterian church. It was arranged by a number of young ladies of the church.

The "Spinsters" to be given at the Masonic Temple Tuesday evening by home talent, is attracting much attention and, judging from the way tickets are selling, the house will be packed.

Charles Gerke, cashier in the office of the Consolidated Electric Railroad company, has been elected secretary and treasurer of the Fort Wayne base ball club. William Meyer, jr., is the president.

The spring opening at Root & Co.'s store is being attended by crowds of people. Last evening the big store was crowded and all day today it has been the same way. The opening will continue tonight. Reineke's orchestra is furnishing music for the opening.

The ladies of the Wayne street M. E. church will open a Saturday market tomorrow morning, in the Wayne street entrance, or vestibule of the church, where they will have pies, cakes and other edibles for Sunday dinners for sale. They will sell cheap and expect to do a big business.

Mr. and Mrs. W. F. McCaughey, of Washington boulevard, celebrated the tenth anniversary of their marriage last evening by entertaining a large party of friends. The occasion was a pleasant one and was highly enjoyed by all who were present. Mr. McCaughey is the popular secretary of the Y. M. C. A.

Dr. C. B. Stemen has just returned from Lima, Ohio, where he had been to see John Uran, the well known railroad man, of this city, who had a leg cut off by a Chicago and Erie train at that place several weeks ago. Mr. Uran's friend will be pained to hear that his chances for recovery are very slim. Dr. Stemen says he is in a very bad condition and that he has doubts of his recovery.

The management of the Elks' minstrels has been compelled at last to put Gus Mühler on the program for the show. Gus wanted to spring a few alleged jokes on the defenseless audience and the managers knew that such a thing would spoil the whole entertainment and they refused. Gus threatened to leave the lodge and the managers were forced to change their minds. The public will never forgive them for this imposition. Several thousand people who expected to attend the show have already made up their minds to stay at home.

Strawberries and Fresh Vegetables for Saturday Morning.

Large shipment direct from the South.

Florida Strawberries, extra nice, 25c quart.

Catawba Grapes, 20c basket.

Spanish Malaga Grapes, 40c pound.

Hot House Lettuce, very nice, 14c lb.

New Asparagus, 6c bunch.

New Green Peas, Pie Plant, Spinach Cucumbers, New Beets, Radishes and Onions.

FRANK HORSE.

Dr. Collins, dentist, has gone to his old home on business for a few days. Will be at his office, southeast corner Calhoun and Wayne streets, on Monday, April 13.

Eggs, Butter, Meats and Potatoes.

Fresh Country Eggs, 9c dozen.
Best Roll Butter, 17c lb.
Good Jar Butter, 12½c.
Best Sugar Cured Hams, 10c.
Best Sugar Cured Shoulders, 7c.
Large White Michigan Potatoes, 30c bushel.
Home Grown Potatoes, 25c bushel.

FRANK HORSE.

For Sale.

Bids will be received until April 20th for the pews, cushions and altar now in use in the Wayne Street M. E. church, corner Wayne street and Broadway.

Parties desiring to purchase may call at parsonage, submit bids or get information from

A. S. COVERDALE,
DR. S. B. HARTMAN,
C. H. NEWTON,
1013 Committee.

Saturday Bargains.

On Saturday we will give:

20 lbs Granulated or A Sugar,	Free
1 can heavy Syrup Peaches,	08
1 can Cove Oysters,	15
1 lb Coffee (good)	Free
1 pkg Gloss Starch,	10
1 pkg A. & H. Soda	10
1 bar Ivory Soap,	Free
1 lb Raisins,	04
1 set Handled Cups and Saucers, (regular price 75c),	39
1 lb Fancy California Prunes,	12
1 Sheet Vocal and Instrumental Music,	04
1 Writing Tablet,	05
1 cake Toilet Soap,	05
1 lb Mixed Candy,	04
1 lb Tea, (regular),	Free
For	$3 00

EGGERT'S
2F 90 Calhoun St

NO BLUFF.

A False Rumor Circulated About Mr. Cooney Bayer.

The Golden Rod Factory Did Employ Three More Men and the Prospects for Others Bright.

For the past few days there has been a rumor in circulation on the streets that the advertisement in THE SENTINEL for three first class hand workmen at the Golden Rod cigar factory was a bluff pure and simple.

At the invitation of Mr. Cooney Bayer, proprietor of the factory, a SENTINEL representative called there this morning and was convinced that the advertisement was genuine in every respect. It was found to be a place of unusual activity. There were nine cigar makers, busy as bees, manufacturing "Golden Rods" and "Cooney's Little Havana" Cigars, every cigar being made entirely by hand, Mr Bayer permitting nothing but hand work in his factory, and that strictly first class.

Owing to the increased demand for his new brand "Cooney's Little Havana" Cigar and the increased sale of the "Golden Rod," Mr. Bayer was compelled to increase his force of skilled hand workmen to such a considerable extent. He states that he has not got enough of "Cooney's Little Havana," which is a five cent straight cigar, on hand to fill the orders that are piling up and the prospects for some more first class hand workmen are very flattering.

Mr. Bayer, himself, was very busy packing up cigars, every one of which he handles and carefully inspects. Mr. Bayer is an expert in his business and is fast gaining a reputation as the leading cigar manufacturer of the city, and surely no one is more deserving, if pluck and ability count for anything.

"Cooney's Little Havana" five cent straight cigar has only been on the market about four weeks and there are but few first class dealers that do not handle it, and the "Golden Rod," of course, is on sale everywhere.

The residents of Bloomingdale are highly indignant at the railroad company on account of their action in regard to the street crossing over there.

Bright Boys Buy Barnes' Bicycle.

When we have X ray opera glasses it is presumed that the ladies will decide that the theatre hat is no longer a necessity. Edmunds Electric Co. sell Crookes tubes. 4tf

For Rent.

Eight room house, corner Berry and Jackson streets. Will rent furnished or unfurnished. Good barn. This property also for sale. Inquire of W. H. Watt, 141 Calhoun street. 6d

A Card.

THE SENTINEL contained an item about a photograph gallery in Lakeside a few days ago. This was a mistake. It was a linotype gallery, that harms no one. It looks like the spite work of tools, but think it from pretended real estate agents roving around in that berg. They already made two provokes with this man and others and on other pretences. That would be a bad go for them, as they are playing their spite work on the wrong man, and if the law is complied with, they would have to pay for their trouble. J. R. MORR.

Spring Lamb.

Get it where fine Meats are to be had, at JOHN N. FRIEDER'S Market, 44 W. Berry Street.

FOR TOMORROW.

Standard Tomatoes, 7c can.
Standard Sweet Corn, 7c can; four cans for 25c
Extra Fine Golden Wax Beans, 7c can.
Table Peaches, 10c can.
Premium Hams, 13c lb
Premium Bacon, 15c lb
Lettuce, 15c lb, two pounds for 25c.
Radishes, two bunches for 5c.
Dressed Chickens, 12c lb at

MENSCH'S,
25 Calhoun Street.

Notice.

Sealed proposals will be received by the Board of Trustees, Fort Wayne Waterworks at the Waterworks office, Tuesday evening, April 14th, until 7:30 o'clock, for piping inlet well at pump house, in accordance with plans and specifications there on file.

The Board reserves the right to reject any or all bids. By order of the Board of Trustees.

P. J. MCDONALD,
1112 Clerk.
FORT WAYNE, Ind., March 30, 1896.

Important.

If attending the grand opening of the D. N. Foster Furniture Co., this week, and having carefully examined their elegant display of carpets, furniture, etc., do not overlook the fact that the painting and paper hanging in the various rooms, which blend so harmoniously with the surroundings, is the work of S. W. Hull, 27 Clinton St. 2t

Complete Line Of

Table Delicacies, high class Canned Fruits, Fresh and Canned Vegetables; everything first class

at JOHN N. FRIEDER'S
Grocery and Market,
40-44 W. Berry Street.

One five pound package of Bash's Lawn Fertilizer will improve your lawn more than a whole wagon load of manure; it has no weed seeds; it is not visible after you have applied it, but it gets there just the same. Price, 25c per package.

fs tf S. BASH & CO.

THE NEW STORE,
54 Calhoun Street,

SPECIAL HOSIERY SALE.

Last week we sold KID GLOVES at reduced figures in order to introduce OUR OWN brands. The Sale was a wonder.

This week, on Thursday, Friday and Saturday we will sell Hosiery at prices that will make everyone talk.

AT 10 CENTS
We will sell a Ladies' Stainless, Fast Black, spliced heel and toe that will surprise you.

AT 15 CENTS
We will sell a Ladies' full regular made, Fast Black, high spliced heel and toe.

AT 25 CENTS
Our Ladies' Fast Blacks and Tans, fine gauge; are the 3 for $1 00 kind.

AT 31 CENTS
Our regular 40 cent grade, (and they're worth 50 cents of anybody's money) go as an inducement.

AT 37 1-2, 42, 45 and 50 CENTS.
The goods we are going to sell are worth from one-third to one-half more.
In Ladies' goods all our Blacks, Tans and Fancys, in COTTON, LISLE and SILK we shall reduce for this sale.

AT 10 CENTS
Our Children's Fast Black, in medium and heavy weights are wonderful goods.

AT 15 CENTS
OUR "GREAT VALUE" Child's Fast Black is a grade all mothers should see.

AT 18 AND 20 CENTS
OUR "SAMSON" Child's Fast Blacks, are named on account of great weight and wearing qualities. **Boys' Cannot Kick Them Out.**

AT 25 CENTS
Our Infants' Cashmere and Cotton ribbed are soft and fine—Blacks, Tans and Whites.
Remember these prices are for THURSDAY, FRIDAY and SATURDAY, merely to introduce our own brands of Hosiery. We know if you buy them once you will have no other.

No Mail Orders Filled at these Prices After Saturday.

Something New Every Day.

DUNN & TAFT.

—GIVEN AWAY—
KNIVES and RAZORS
in exchange for Coupons with
Mail Pouch
"Chewing and Smoking"
(The only ANTI-NEVOUS, ANTI-DYSPEPTIC and NICOTINE NEUTRALIZED)
TOBACCO.

● JACK KNIVES and PEN KNIVES, ●
● Stag Handle; Razor Steel, First ●
● quality, American manufacture, ●
● hand forged and finely tempered. ●
● Fine RAZORS, Highest Grade ●
● Steel; Hollow Ground. ●

Coupons explain how to secure the Above. One Coupon in each 5 cent (4 ounce) Package. Two Coupons in each 10 cent (8 ounce) Package.
Mail Pouch Tobacco is sold by all dealers.
Five hundred (500 in all) containing no coupons will be accepted as coupons. "Not" Empty Bag or one Coupon, 24 cts.; Empty Bag or two Coupons, 12 cts.; Empty Bag or five Coupons, 6 cts.
ILLUSTRATED Catalogue of other Valuable Articles with explanation how to get them, Mailed on request.
The Block Bros. Tobacco Co., Wheeling, W. Va.
No Coupons exchanged after July 1, 1897

Finest chocolates in the city, at the Chicago bakery. 12tf

ART NEEDLE WORK.

We are now showing our New Spring Designs in Stamped Linen and Stamping Patterns. Have just received a new line of those 3c Doilies.

See our Photograph Frames for linen mounting.

Reduced prices for Stamping when linen is bought from us.

All the new stitches and shadings taught. Terms, 25 cents per lesson

Most complete assortment of Wash Embroidery Silks in the city.

Art Needlework Co.,
22 West Berry St.
(Miss Lowry's China Store.)

We Never Had Such a Trade in Carpets

As We Are Having This Spring.

Our trade in Carpets this spring exceeds anything in the history of our store. Especially in fine goods has this been the case. They have sold more rapidly than we could get them delivered from the manufacturers and we have not been able to keep our shelves entirely filled.

We are buying no last year's bird's nests for the sake of quoting you a special price. We believe, for instance, that you would rather have the new and extremely choice things in Smith's celebrated best quality of Moquettes at $1 per yard, than old styles that have been closed out through the auction rooms in New York at 90 or 95 cents.

We want our carpet department to retain what it now so emphatically has, the reputation of excelling all others in quality and style of the goods shown.

FOSTER CARPET CO.

MONEY TO LOAN

In Sums of $5, $10 and up,

on furniture, pianos, organs, sewing machines, good teams, wagons, machinery and all other personal property, without removal of same and without any publicity.

Payments arranged in weekly or monthly installment, or to suit your convenience.

If you owe balance on your furniture or piano we will pay it off for you; advance more money and carry it as long as you desire.

We also make loans on and purchase old line life insurance policies.

Business transacted privately and promptly.

Fort Wayne Mortgage Loan Co.,
Room 2 Seidel Block,
52½ Calhoun St.,
Opposite Court House.

The Boston Store.

SATURDAY PRICES LOWER THAN EVER.

The Following Offerings Speak for Themselves.

Yard wide Muslin, at 3½c.
5c Muslin, reduced to 4c.
Shirting prints, reduced to 4c.
Indigo Blue Prints, reduced to 4c
Dark fancy Prints, at 4c.
Children's Hose, at 8c, reduced from 10c.
Children's Hose, at 10c, reduced from 12½c.
Ladies' Hose, at 8c, reduced from 10c.
Ladies' Hose, at 10c, reduced from 12½c.
25c Ladies' Wayne Knitting Mills Hose, reduced to 19c.
50c Ladies' Corsets, reduced to 37½c.
62½c Ladies' Corsets, reduced to 48c.
All $1.00 Corsets, reduced to 85c.
Special Prices on all Ladies' Waists.
Dress Plaids at 10 and 12½c, worth 12½c and 20c.
40-inch fancy Mohair, at 25c, worth 35c.
40-inch English Lustre, at 48c, worth 62½c.
Gents' White Shirts, at 24c, sizes from 13½ to 17.
A Line of all Silk Windsor Ties, at 12½c, worth 20c.
A new Line of Damask Curtains, at $2.75, worth $3.50.
All $1.00 Kid Gloves, reduced to 85c.

WILLIAM HAHN & CO.,
THE BOSTON STORE

$5.00 TAN SHOES —AT— THING'S —FOR— $2.98!

SIX TOES!
SIX COLORS!
AA TO E.

22 Calhoun St.

For Saturday Morning.

Choice Hams, 10c lb.
Empire Flour, $3.75 bbl.
Whiteloaf Flour, $3 75 bbl.
Globe Mills Flour, $3 75 bbl.
Globe or Lenox Soap, 7 bars for 25c.
Gallon Apples, 18c gal.
A good Rice for 5c lb.
California Prunes, 5c lb.
Homemade Maple Syrup, $1 00 per gal.
Fancy Queen Olives, 20c qt.
Nonpareil Egg Plums, worth 20c, for 12½c can.

COVERDALE & ARCHER,
24 Harrison and 42 W. Main Sts.
Telephone 305.

"TRUE AS GOSPEL"

"You Will Find Whatsoever You Seek."

If you are careless and indifferent as to what you buy, as long as the price is low, you can find that kind almost everywhere

But if you want good, honest values, notable novelties, exclusive effects from the foremost shoe builders at proportionate prices,

"Jacobs Shoe Store"

Will be the place for you. To make things lively tomorrow—equal to last Saturday's trade—we shall offer a line of Children's and Misses' Fine Shoes—properly constructed, tightly and sensible, in Tans and Blacks, Lace or Button, Needle Toes, Narrow Square Toes, Round Toes, at the unequaled price of

$1.48

Also, 300 pairs of Ladies' "Up-to-Date" Dress Shoe, worth $2 50, tomorrow at $2.00.

Jacobs Shoe Store,
17 CALHOUN STREET.

BICYCLES

Have the road now. The best wheels for the road are those we are selling. You can get here a better machine for any specified price than can be bought elsewhere, while our easy terms of payment make paying for a wheel seem scarcely any burden at all. Why go without a bicycle when buying is so easy and the enjoyment it affords is so great? All we ask is an inspection of our machines; the wheels will do the rest. Weight, 18 pounds to 25 pounds; price, $50 00 to $125 00.

COLUMBIA MACHINE WORKS,
No. 54 East Columbia St.

Hanker Dancing Academy,
10 and 12 W. Wayne St.

Beginners Tuesday at 8 o'clock.
Advanced and social, Wednesday at 8.
Special attention given to the waltz.
Private lessons any time not occupied by be classes. For further particulars call at 12 E. Wayne Street.

Subscribe for THE SENTINEL.

EVERYBODY GOES TO THE PANTITORIUM,

To have their Clothing CLEANED, PRESSED, DYED and REPAIRED. Call up telephone 453 and they will call for your work.

18 ARCADE,
Miss JENNIE HAVERLY, Prop.

$50 to $50,000 to loan on farm and city property or personal security.
The J. F. SCHELL Loan and Investment Co.,
24-25-26-27 Pixley Block,
Fort Wayne, Ind.
Telephone 485.

Subscribe for THE SENTINEL.

ATTEND THE GREAT SALE

We are making of the bankrupt stock lately purchased of

Rothschild, Baum & Stern

And make comparison between the (so-called) merchant tailor made suits that cost you $25 to $40, and the READY TAILORED Suits we are selling from this great purchase at $12, $15 and $18.

These suits were made by tailors who thoroughly understand the art of making perfect fitting up-to-date clothes, the only difference between them and the clothes made by the little merchant tailor is the price—about one-half.

BUSINESS BOOMING.

In our Children's department The Boy's have found out that the knives are good ones. The Mothers have found out that we don't charge any more for the suits on account of giving the knife.

A Pearl handled Pocket Knife with every child's suit at $3.00 and more and Boy's long pants suits at $6.00 and better.

GOLDEN & PATTERSON,
LEADERS OF FASHION.
56 Calhoun Street, Opposite Court House.

We Are Now Showing

The Latest Styles in Male Attire.

Our Line of Men's, Boys' and Children's Attire

is unequalled for excellency of make, quality of cloth, elegance of finish and above all for

LOWNESS OF PRICE.

The bicycle season is now approaching and we desire to call your attention to our line of BICYCLE SUITS, PANTS, CAPS, and GOLF STOCKINGS; also our immense line of

SWEATERS.

Friend's Enterprise.

Corner Calhoun and Berry Streets

FRANK'S CHOICE

This is the LEADING HIGH GRADE 5c Cigar sold in the city.
Manufactured by .....
F. J. GRUBER, 110 Calhoun St.

L. O. HULL, Wall Paper.

The Largest Line. The Choicest Colorings. The Lowest Prices.

Sure to Please You in Cheap as well as Fine Goods.

HOUSE and SIGN PAINTING, PAPER HANGING, &c., &c.

When a wall paper dealer tells you that his work equals ours, insist on seeing his BEST WORK, then ours, and judge for yourself
We do the Finest Work and Charge no More Than Others.

90 CALHOUN STREET. Phone 285.